

# **Eurobodalla Bush Fire Management Committee**

**2019**

**Draft**

## **Bush Fire Risk Management Plan**

**DRAFT**

*Prepared by the Eurobodalla Bush Fire Management Committee; pursuant to section 52 of the Rural Fires Act, 1997. In accordance with the Regulations to the Rural Fires Act 1997, the draft bush fire risk management plan will be exhibited for a period of not less than 42 days during which time submissions are invited from the public.*

*As such, members of the public, whether as private individuals or as members of community interest groups are invited to comment on the plan. Submissions should be in writing, and as detailed and specific as possible; however any comments, no matter how brief or general are welcome. All comments received will be referred to the Bush Fire Coordinating Committee with the plan for their final deliberation and approval.*

*Prior to finalising the plan, the Bush Fire Management Committee is required to consider the submissions to plan and prepare a review for consideration by the Bush Fire Coordinating Committee. Under the Act, the Bush Fire Coordinating Committee may approve the plan, amend the plan or reject the plan in the light of public submissions.*

*If significant changes are made to the plan after public exhibition, the draft plan will be placed on further exhibition prior to its final adoption.*

*The closing date for comments on this plan is: 26<sup>th</sup> July 2019*

*Comments should be forwarded to:*

*John Cullen*

*Executive Officer*

*Bush Fire Management Committee*

*30 Campbell Street*

*MORUYA NSW 237*

*Or email to [EuroBFRiskPlan@rfs.nsw.gov.au](mailto:EuroBFRiskPlan@rfs.nsw.gov.au) Additional information or enquires on any aspect of the plan can be obtained from Moruya Fire Control Centre by telephoning 4474 2855.*

## **Table of Contents**

|  |    |
|--|----|
| <i>Introduction</i>  | 9  |
| <b>Background</b>  | 9  |
| <b>Aim and Objectives</b>                                      | 9  |
| <b>Description of the Eurobodalla BFMC Area</b>                | 9  |
| Location and land tenure                                       | 9  |
| Climate and bush fire season                                   | 10 |
| Population and demographic information                         | 11 |
| History of bush fire frequency and ignition cause              | 11 |
| <i>Chapter 2. Identifying and Assessing the Bush Fire Risk</i> | 13 |
| <b>Process</b>   | 13 |
| <b>Communication and Consultation</b>                          | 13 |
| <b>Identifying the Bush Fire Risk</b>                          | 14 |
| Assets   | 14 |
| Assessing the Bush Fire Risk - Consequence                     | 15 |
| Assessing the Bush Fire Risk - Likelihood                      | 16 |
| Identifying the level of risk                                  | 16 |
| Evaluating the Bush Fire Risk                                  | 16 |
| Prioritising Treatments  | 17 |
| Risk Acceptability   | 17 |
| <i>Treating the Risk</i>                                       | 18 |
| <b>Bush Fire Management Zones</b>                              | 18 |
| <b>Asset Specific Treatments</b>                               | 22 |
| <b>Fire Thresholds</b>   | 23 |
| <b>Annual Works Programs</b>                                   | 24 |
| <b>Implementation</b>  | 24 |
| <i>Performance Monitoring and Reviewing</i>                    | 25 |
| <b>Review</b>  | 25 |
| <b>Monitoring</b>  | 25 |
| <b>Reporting</b>   | 25 |
| <b>Performance Measurements</b>                                | 25 |
| <i>Appendix 1. Community Participation Strategy</i>            | 26 |
| <i>Appendix 2. Treatment register</i>                          | 27 |
| <i>Appendix 3. Asset Register</i>                              | 47 |
| <i>Appendix 4. Maps</i>  | 52 |

**List of Tables**

|  |    |
|--|----|
| <i>Table 1.1 Land tenure</i>   | 10 |
| <i>Table 3.1 Bush Fire Management Zones: Purpose, objectives and characteristics</i> | 19 |
| <i>Table 3.2 Asset specific treatments used in the (insert name here) BFMC area</i>  | 22 |
| <i>Table 3.3 Fire Thresholds for Vegetation Categories</i>                           | 24 |

**List of Figures**

|  |    |
|--|----|
| <i>Figure 2.1 Overview of the risk assessment process.....</i> | 13 |
|--|----|

DRAFT



## Authorisation

In accordance with Part 3 Division 4 of the Rural Fires Act 1997, this Draft Plan has been prepared by the Eurobodalla Bush Fire Management Committee and has been endorsed at the BFMC meeting on 7<sup>th</sup> March 2019 for submission to the Bush Fire Coordinating Committee.

### Recommended

Trevor Fletcher

Chairperson

Eurobodalla Bush Fire Management Committee

### Approved

On behalf of the

NSW Bush Fire Coordinating Committee



## Glossary

**Assets:** anything valued by the community which includes houses, crops, heritage buildings and places, infrastructure, the environment, businesses, and forests, that may be at risk from bush fire.

**Bush Fire:** a general term used to describe fire in vegetation, includes grass fire.

**Bush Fire Hazard:** the potential severity of a bush fire, which is determined by fuel load, fuel arrangement and topography under a given climatic condition.

**Bush Fire Risk:** the chance of a bush fire igniting, spreading and causing damage to the community or the assets they value.

**Bush Fire Risk Management:** a systematic process that provides a range of treatments which contribute to the well being of communities and the environment, which suffer the adverse effects of wildfire/bush fire.

**Bush Fire Threat:** potential bush fire exposure of an asset due to the proximity and type of a hazard and the slope on which the hazard is situated.

**Consequence:** outcome or impact of a bush fire event.

**Fire Fighting Authorities:** the NSW Rural Fire Service, NSW Fire Brigades, the National Parks and Wildlife Service and Forests NSW.

**Likelihood:** the chance of a bush fire igniting and spreading.

**Major Bush Fire:** A bush fire which requires the attendance of multiple brigades, or causes damage to property or injury to one or more persons.

**Display area:** geographic area determined by the Bush Fire Management Committee which is used to provide a suitable area and scale for community participation and mapping display purposes.

**Recovery costs:** the capacity of an asset to recover from the impacts of a bush fire.

**Risk Acceptance:** an informed decision to accept the consequences and the likelihood of a particular risk.

**Risk Analysis:** a systematic process to understand the nature of and to deduce the level of risk.

**Risk Assessment:** the overall process of risk identification, risk analysis and risk evaluation.

**Risk Identification:** the process of determining what, where, when, why, and how something could happen.

**Risk Treatment:** the process of selection and implementation of measures to modify risk.

**Vulnerability:** the susceptibility of an asset to the impacts of bush fire.

DRAFT

# Introduction

---

## Background

Under the *Rural Fires Act 1997* the Bush Fire Coordinating Committee (BFCC) must constitute a Bush Fire Management Committee (BFMC) for each area in the State, which is subject to the risk of bush fires. Each BFMC is required to prepare and submit to the BFCC a draft Bush Fire Risk Management Plan (BFRMP).

A BFRMP is a strategic document that identifies community assets at risk and sets out a five-year program of coordinated multi-agency treatments to reduce the risk of bush fire to the assets. Treatments may include such things as hazard reduction burning, grazing, community education, fire trail maintenance and establishing community fireguard groups.

Annual programs to implement the treatments identified in this plan will be undertaken by the relevant land managers and fire fighting authorities.

In exercising its functions under the *Rural Fires Act 1997*, including the preparation of a draft bush fire risk management plan, the Eurobodalla BFMC is required to have regard to the principles of ecologically sustainable development (ESD).

This document and the accompanying maps together form the BFRMP for the Eurobodalla BFMC area.

This BFRMP has been prepared by the Eurobodalla BFMC and covers both public and private lands. This BFRMP must be reviewed and updated within each successive five-year period from the constitution of the BFMC.

The BFCC recognises that climate change has the potential to increase bush fire risk. The risk assessment process applied in this BFRMP is based on current climatic conditions. The BFCC will monitor information on climate change and will modify the process when necessary.

## Aim and Objectives

The **aim** of this BFRMP is to minimise the risk of adverse impact of bush fires on life, property and the environment.

The **objectives** of this BFRMP are to:

reduce the number of human-induced bush fire ignitions that cause damage to life, property and the environment;

manage fuel to reduce the rate of spread and intensity of bush fires, while minimising environmental/ecological impacts;

reduce the community's vulnerability to bush fires by improving its preparedness; and

effectively contain fires with a potential to cause damage to life, property and the environment.

## Description of the Eurobodalla BFMC Area

### Location and land tenure

The Eurobodalla BFMC area is located on the South East coast of New South Wales and includes the Local Government Area of Eurobodalla. The Eurobodalla Shire is 280km from Sydney, 760km from Melbourne and 150km from Canberra. It is approximately 110km in length and 50km in width.

Most of the area consists of uninhabited mountains and hills which fall from the rim of the plateau of the Southern Tablelands at about 1000-1100 metres a.s.l. to a narrow coastal lowland where settlement and economic activity are concentrated.

The area covered by the Eurobodalla BFMC is 342173 hectares and includes the land tenures outlined in Table 1.1.

| Land Manager                      | % of BFMC area |
|-----------------------------------|----------------|
| National Parks & Wildlife Service | 41.07          |
| Forests NSW                       | 30.9           |
| Local Government                  | .98            |
| Crown Land                        | 5.26           |
| All other                         | 21.79          |

**Table 0.1 Land Tenure**

### Climate and bush fire season

The typical climate in the Eurobodalla BFMC area is temperate and rainfall is not predominantly seasonal. The fire season generally commences on 1 September and continues until 31 March. Dry winter and spring seasons are not infrequent on the Far South Coast bringing an early start to the fire season. This can be followed by rain in February/March which tends to bring an end to the worst of the bushfire danger. Spring rains can also be followed by rapid drying of pastures and bush, in the summer months. On occasion the Shire is subject to very high temperatures and low humidity. Such conditions can last for days in succession. During the bushfire danger period we can expect numerous dry lightning storms with minimal rainfall. Very strong and dry hot winds are often experienced in the Shire. Winds of concern are from the north west and west. Southerly changes following hot westerly winds have also been a problem. Coastal areas are also subject to the influence of a north east sea breeze but this is usually associated with higher humidity.

Prolonged drought conditions are another climatic factor affecting the Shire. The central and northern areas of the Shire can be much drier than the Southern areas at times. The terrain extends from the coast to the mountainous escarpment with elevations over 1100m resulting in a variety of weather conditions across the landscape that can be difficult to forecast. All the coastal towns abut onto the coastal range.

The onset of low rainfall may be predicted from analysis of the trends of the Southern Oscillation Index and bush fire behaviour can correlate to a degree with these times particularly in the escarpment areas.

Extreme fire seasons are determined largely by the incidence of strong, hot, westerly wind blowing from the centre of the continent during drought conditions.

The combination of weather conditions with topography, access, forest type and fuel loads make the South Coast, particularly susceptible to severe bush fire seasons. Most of the Eurobodalla Shire has been burnt by high intensity bush fires.

## Population and demographic information

The population of the Eurobodalla BFMC area is approximately 38,083 people (2017 census figures). The major population centres are Moruya, Batemans Bay, Narooma/Dalmeny and Tuross.

The area experiences a major tourist influx during the fire danger period. This influx is mostly concentrated in coastal towns and involves recreation in forested areas with increased fire risks. The unfamiliar territory and lack of fire knowledge amongst this holiday population potentially impacts on the ability of the community to prepare themselves for bush fire. Seventy two percent (72%) of the Shire area is vested in the management of Forests NSW and the National Parks & Wildlife Service. Coastal towns are expanding faster than hinterland counterparts and expand either along the coast, by increased density or into surrounding rural or bushland areas. Where inland development has occurred it is usually rural residential, with forested areas adjacent. The population increase and demographic change can result in a less fire aware community.

## History of bush fire frequency and ignition cause

The Eurobodalla BFMC area has on average 60 bushfires a year of which 3-4 can be considered significant. Major fires in extreme conditions are rare as indicated by the following fire history but can be devastating.

During the last fifty years, at least eleven devastating fires have occurred in the area. The fires of 1939 and 1952 are generally regarded as having been the most widespread, but those of 1927-28, 1953 and 1968, did major damage over more localised areas. More recently major fires in 1994 burnt in urban interface areas around Batemans Bay and North Moruya. In 2002 fires burnt a large portion of the more remote areas of the Eurobodalla around the Deua River. Most of the severe outbreaks have occurred during fires, which had been burning steadily for a long time, spread rapidly with the advent of conditions of high fire danger. In general, this has occurred when the spring dry, failed to break, as happened in 1968, or when a wet spring has been followed by a dry summer, as happened in 1939 and 1952. The most common direction of fire travel is from the west towards the coast, posing a serious threat to coastal settlements and more remote areas.

The coastal lowlands house most of the population and smaller high intensity fires in this area can pose a greater threat than much larger fires in the more remote areas to the west.

Preventing the ignition of bush fires by human activities, particularly on days when severe weather conditions prevail, is an important strategy for managing bush fires. To put effective ignition management programs in place, it is important to understand the patterns and major sources of ignition in the area.

The major ignition sources within the Eurobodalla Shire Fire District are:

### Negligence/Accidental

New residents and non-fire aware visitors do not understand fire behaviour especially around new developments. Erratic weather patterns early in the fire season can compound this problem.

### Legal Burns – late Winter/Spring

Frosted dry grass and warm breezy weather producing fire behaviour more lively than expected, result in fire escapes throughout the rural areas of the Shire at the end of the Hazard Reduction season.

### Arson

Arson is an increasing problem, particularly around coastal towns.

## Lightning

Lightning can be a major problem especially during drought conditions with summer heat and dry storms. Dry hollow trees can catch alight and smoulder for indefinite periods.

## Power Lines

Windy Weather periodically causes clashing of power lines or power poles to be brought down by falling trees, resulting in a fire.

DRAFT



## Chapter 2. Identifying and Assessing the Bush Fire Risk

### Process

The Australia/New Zealand Standard *AS/NZS 4360: 2004 Risk Management* was used as the basis for the risk assessment process. See Figure 2.1 for the steps involved. For a detailed description of the process undertaken see the Bush Fire Risk Management Planning Guidelines for Bush Fire Management Committees on the RFS website: [www.rfs.nsw.gov.au](http://www.rfs.nsw.gov.au).

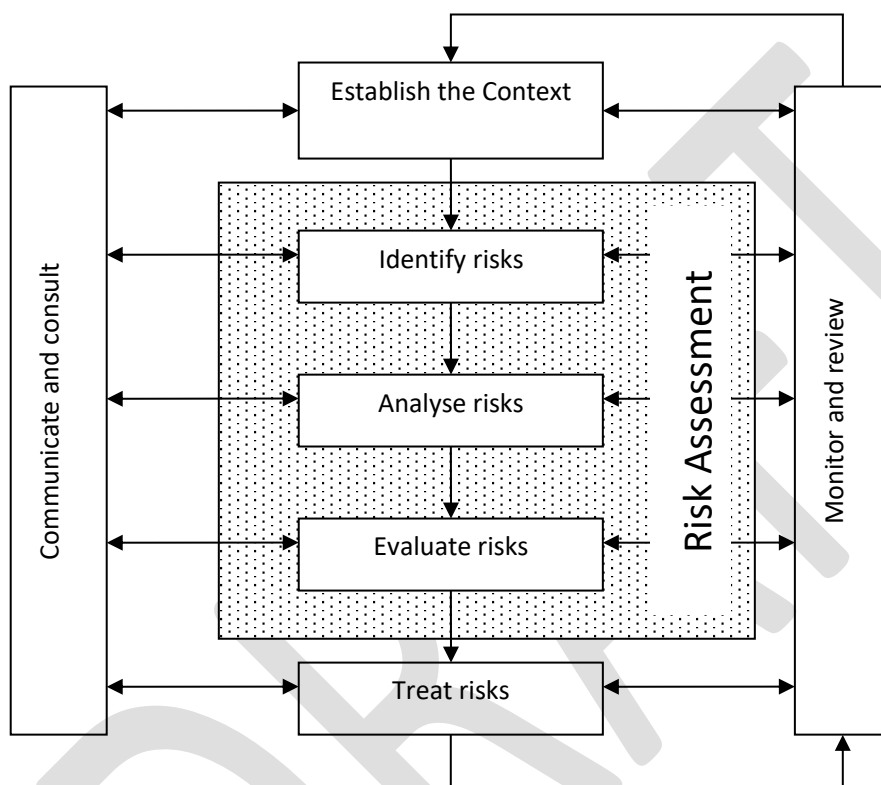

Figure 0.1 Overview of the risk assessment process

### Communication and Consultation

Community participation is an integral part of risk management. The Community Participation Strategy involved developing and implementing a process to address the needs, issues and concerns of stakeholders within the BFMC area in regards to the BFRMP. See Appendix 1 for the Community Participation Strategy used by the Eurobodalla BFMC in preparing this BFRMP.

## Identifying the Bush Fire Risk

Identifying the level of bush fire risk firstly involved identifying important community assets considered to be at risk from bush fire in the Eurobodalla BFMC area, and then assessing the likelihood and consequence ratings.

### Assets

BFMC members and the community, including RFS volunteers, identified assets within the Eurobodalla BFMC that they believed were at risk of bush fire.

The assets were divided into four asset types:

#### **Human settlement**

Residential areas including urban bushland interface areas and rural properties;  
Special Fire Protection areas including schools, hospitals, nursing homes, and tourist facilities; and  
Other human settlement areas including commercial and industrial areas where distinct from major towns.

#### **Economic**

Agricultural; e.g. major silos, regional saleyards, cropping/grazing land;  
Commercial/industrial e.g. major industries, waste treatment plants, sawmills;  
Infrastructure e.g. large power lines, gas and oil pipelines, railway lines, electricity substations, communication facilities;  
Tourist and recreational e.g. tourist sites and facilities, resorts, retreats;  
Mines;  
Commercial forests e.g. pine plantations, eucalypt plantations and commercial native forests; and  
Drinking water catchments.

#### **Environmental**

Threatened species, populations and ecological communities and Ramsar wetlands;  
Locally important species and ecological communities, such as species and ecological communities especially sensitive to fire.

It is considered that the risk of hazard reduction activities may outweigh the protection provided against wildfire in some cases. No specific treatments were listed when considering Threatened Species and Ecological Endangered Communities. Fire management issues will be considered on a land tenure basis and dealt with in more detailed plans where possible. A number of the species considered were in areas below minimum fire threshold or wetland where suitable treatments were not available.

## Cultural

Aboriginal significance – Aboriginal places and items of significance exist throughout the shire including along the edges of lakes and water-courses where food utilisation was likely and along ridgelines which formed movement pathways. The area is likely to have been settled and tracked by Aboriginal people for thousands of years. An AHIMS (DECC data base) search for site records was undertaken for the general area and numerous sites that could be impacted by bush fire identified, including scarred tree, artefact scatters and places of burial.

Potential areas of Aboriginal significance include:

Within 40m of a stream, lake or lagoon.

Landscape features such as sandstone outcrops, rock shelters and overhangs, old growth trees and sand bodies/dune systems,

Any area not disturbed by urban development,

Other areas of importance to Aboriginal people such as Art sites, story places, movement pathways, places of burial, spiritual significant areas, are just a few of the sites Aboriginal people are interested in preserving.

These sites were addressed where identified as important in relation to fire however no comprehensive survey has been done. It is also considered that the risk of hazard reduction activities may outweigh the protection provided against wildfire in most cases. Consideration of local consultation are important when managing hazard reduction in the Eurobodalla.

Non-indigenous heritage – places and items arising from the early occupation of NSW by European or other non-indigenous settlers; and

Other cultural assets – community halls, clubs and recreational facilities.

See Appendix 2 for the full list of assets identified in the Eurobodalla BFMC area. See maps 1-5 for the location of assets to be treated under this BFRMP.

### Assessing the Bush Fire Risk - Consequence

Once the assets were identified, the consequence of a bush fire impacting on these assets was assessed.

See Appendix 2 for the consequence ratings assigned to each asset identified in the Eurobodalla BFMC area.

The different asset types had different assessment processes used to determine the consequence. These processes are identified below.

## **Human settlement**

A potential fire behaviour model using vegetation type, slope and separation distance was used to produce a threat rating for human settlement assets. The vulnerability of the asset to a bush fire was also assessed and a rating assigned. These ratings were then used to assess the consequence of a bush fire impacting upon a human settlement asset.

Special Fire Protection (SFP) assets were considered inherently more vulnerable to bush fire due to mobility capacity, knowledge or other issues relating to their inhabitants, (e.g. the elderly, infirm, children or tourists) and therefore stricter requirements for vulnerability assessment and rating were applied.

## **Economic**

The level of economic impact e.g. local, regional or state, as well as the economic recovery costs (how long and complicated a financial recovery will be) of the asset were identified. These ratings were used to assess the consequence of a bush fire impacting upon an economic asset.

## **Environmental**

Environmental assets with known minimum fire threshold were assessed to determine if they were at risk of a bush fire within the 5 year life of the BFRMP using fire history and fire threshold data. Those environmental assets which were within or above the fire threshold were not assessed in the BFRMP, as the negative impact of a fire within the 5 year period was determined as being low and may even be of benefit to the asset and surrounding habitat.

The vulnerability of an environmental asset was determined by its conservation status and its geographic extent (distribution across the landscape). Vulnerability and potential impact of bush fire were used to assess the consequence of a bush fire impacting upon an environmental asset.

## **Cultural**

For non-indigenous historical, Aboriginal and other cultural assets a potential fire behaviour model using fuel load, slope and proximity was used to produce a threat rating. The physical vulnerability of the asset to a bush fire was also assessed. These ratings were then used to assess the consequence of a bush fire impacting upon a cultural asset.

### Assessing the Bush Fire Risk - Likelihood

For all asset types the likelihood of a bush fire occurring was assessed. This involves considering fire history, including ignition cause and patterns, known fire paths, access, containment potential and potential fire run (size of the vegetated area). See Appendix 2 for the likelihood ratings assigned to each asset identified in the Eurobodalla BFMC area.

### Identifying the level of risk

The consequence and likelihood ratings were then used to identify the level of risk. See Appendix 2 for the risk ratings assigned to each asset identified in the Eurobodalla BFMC area.

### Evaluating the Bush Fire Risk

Once the risk ratings for each asset were identified, they were evaluated to:

confirm that risk levels identified in the risk analysis process are appropriate and reflect the relative seriousness of the bush fire risk;

identify which assets require treatments; and

identify treatment priorities.

### Prioritising Treatments

No organisation has limitless resources to deal with adverse risk. It is therefore necessary to define priorities. The bush fire risk ratings determined were used to prioritise the risk treatments, i.e. areas of extreme risk were considered first for treatment, then very high, then high then medium then low.

### Risk Acceptability

Risks below a certain level were assessed as not requiring treatment within the life of this plan. This is due to a combination of risk priority and capacity to undertake the works. Within the Eurobodalla BFMC area the level of acceptability is high. Areas of Medium or Low risk assets are likely to be managed by routine and legislated procedures and so do not require a specific application of resources. Where possible and practicable the BFMC will also develop strategies to mitigate ephemeral risks as they arise.

Cultural and environmental assets are often more difficult to protect due to challenges with the identification of assets and the risks associated with implementing mitigation strategies. In this instance only those environmental assets with a risk rating of Very High or above have been assigned specific treatments. The BFMC will periodically review protocols around the protection of these assets to ensure the best use of available knowledge.

## Treating the Risk

### Bush Fire Management Zones

Bush Fire Management Zones were identified within the Eurobodalla BFMC area and mapped (see maps 1-7). These zones identify the fire management intent for a specific area. See Table 3.1 for descriptions of the zones and their purposes. The four categories of Bush Fire Management Zones are:

Asset Protection Zone (APZ);  
 Strategic Fire Advantage Zone (SFAZ);  
 Land Management Zone (LMZ); and  
 Fire Exclusion Zone (FEZ).

| Zone                                 | Purpose  | Suppression Objective(s)   | Zone characteristics  |
|--------------------------------------|--|--|---|
| <b>Asset Protection Zone</b>         | To protect human life, property and highly valued public assets and values.  | To enable the safe use of <b>Direct Attack</b> suppression strategies within the zone.<br><br>To minimise bush fire impacts on undefended assets.  | As per RFS document <i>Standards for Asset Protection Zones</i> .   |
| <b>Strategic Fire Advantage Zone</b> | To provide strategic areas of fire protection advantage which will reduce the speed and intensity of bush fires, and reduce the potential for spot fire development;<br><br>To aid containment of wildfires to existing management boundaries. | To improve the likelihood and safe use of:<br><br><b>Parallel Attack</b> suppression strategies within the zone.<br><br>and/or<br><b>Indirect Attack</b> (back burning) in high to very high fire weather conditions within the zone.<br><br>To reduce the likelihood of:<br><br>Crown fire development within the zone.<br><br>and/or<br><br>Spot fire ignition potential from the zone | Zone width related to suppression objectives and dependent upon:<br><br>Topography<br>Aspect<br>Spotting propensity<br>Location of adjacent firebreaks<br>Mosaic pattern of treatment<br><br>Assess Overall Fuel Hazard (OFH) once vegetation communities reach minimum fire thresholds within this plan.<br><br>Management practices should aim to achieve mosaic fuel reduction patterns so that the majority of the SFAZ has an OFH of less than high. |

|                             |   |   |  |
|-----------------------------|---|---|--|
| <b>Land Management Zone</b> | To meet relevant land management objectives in areas where APZs or SFAZs are not appropriate. | As per the land management and fire protection objectives of the responsible land management agency.<br>To reduce the likelihood of spread of fires.<br>To undertake mosaic burning | As appropriate to achieve land management e.g. heritage and/or fire protection e.g. broad scale mosaic burning objectives. |
| <b>Fire Exclusion Zone</b>  | To exclude bush fires.  | N/A   | Variable dependant on size of fire sensitive area requiring protection.  |

**Table 0.1 Bush Fire Management Zones: Purpose, objectives and characteristics**

NB: OFH refers the Overall Fuel Hazard Guide as described in the document published by (Dept. of Sustainability and Environment 3<sup>rd</sup> ed. 1999 & NPWS version); State-wide procedures for assessment of fuel hazard will be developed in conjunction with the BFCC.

**Note:** All areas that are not mapped, or described, as APZs or SFAZs are considered to be LMZs.

The scope of this plan does not allow for the accurate mapping of all prescribed APZs.

For developments initiated after the introduction of *Planning for Bush Fire Protection* (PBP) details of any prescribed APZ should be found in the relevant approval documents.

Developments prior to the introduction of PBP will have APZ distances as prescribed in *Bush Fire Protection for Existing Development (2016)*.

Mapped APZs on public land are indicative and not intended to show the scope of works. These APZs are valid for the life of the plan and should not necessarily be included for development control purposes.

For the purpose of the Bush Fire Environmental Assessment Code:

Plantations that are approved under the *Plantations & Reafforestation Act 1999* after closure of the public exhibition period for this BFRMP are considered to be identified in this BFRMP; and

Retained vegetation within the aforementioned plantations is considered to be a Strategic Fire Advantage Zone identified in the text of this BFRMP as long as it meets the suppression objectives for SFAZs included in the BFRMP, and is not mapped or otherwise described as a Fire Exclusion Zone in the BFRMP.

#### BFMC Wide Treatments

BFMC wide treatments are activities which reduce the overall bush fire risk within the BFMC area and are undertaken on an ongoing basis as part of normal business. These treatments are not linked to specific assets in the BFRMP, rather they are applied across all or part of the BFMC area as designated by legislation or agency policy. BFMC wide treatments include the following:

#### Reviewing the bush fire prone land map

These maps identify bush fire prone land and are used to trigger whether a development application is assessed using *Planning for Bush Fire Protection*<sup>1</sup>.

#### **Ensuring developments in bush fire prone land comply with *Planning for Bush Fire Protection***

This assessment process requires new applications for development to include bush fire protection measures.

#### **Using the Local Environment Plan/s (LEPs) to control developments in areas with a bush fire risk**

LEPs can be used to exclude development in extreme bush fire risk areas or where bush fire protection measures cannot be incorporated.

#### **Varying the standard bush fire danger period as required**

In years where the weather is particularly adverse the bush fire danger period may be brought in early or extended. This is assessed every year by the BFMC.

#### **Requiring permits during the bush fire danger period**

In the bush fire danger period a fire safety permit is required to light a fire in the open. Permits specify conditions such as fire fighting equipment that must be on site, or restrict burns based on weather conditions.

#### **Prosecution of offenders in relation to deliberate ignitions**

Under the *Rural Fires Act 1997* persons may be prosecuted for breaching the conditions on a fire permit, lighting a fire during a Total Fire Ban, allowing fire to escape their property, or other breaches of the Act.

The member agencies of the BFMC will co-operate with the NSW Police in relation to the prosecution of arsonists under the Crimes Act 1900.

#### **Investigation of bush fire cause**

All bush fires which do not have a known cause are investigated to identify how they started.

#### **Normal fire suppression activities**

Responding to bush fire is a normal business activity for the fire fighting authorities.

#### **Assessing and managing compliance with strategic fire fighting resource allocation provisions**

Strategic fire fighting resource allocation provisions is the process used to identify the number of stations, brigades and appliances required in an area, and considers members, training, assets and hazards.

#### **Preparation of a S52 Operations Coordination Plan**

The Operations Coordination Plan is prepared biannually and sets out how coordinated fire fighting will occur. It includes specific operational restrictions on fire fighting techniques in certain areas, where fires will be managed from, and how agencies involved can communicate during operations.

### **Fire Management Plans or Plans of Management**

---

<sup>1</sup> NSW Rural Fire Service 2006 *Planning for Bush Fire Protection: A guide for councils, planners, fire authorities and developers*.



Some land management agencies have developed fire management plans or plans of management with specific fire or fuel management strategies, for example a Forests NSW Regional Fuel Management Risk Plan, a NPWS Fire Management Strategy. These publicly exhibited plans form the basis for operational fire planning on public parks, reserves and forests.

### **Bush Fire Hazard Complaints**

If someone is concerned about possible bush fire hazards on a neighbouring property or any other land, then this can be reported to the RFS Commissioner or their local RFS Fire Control Centre. The complaint will be investigated and may result in a notice being issued to the landowner or manager to reduce the hazard.

DRAFT

## Asset Specific Treatments

There are five broad strategy groups available to treat the bush fire risk to assets identified in the BFRMP.

The types of asset specific treatments in each strategy group used in the Eurobodalla BFMC area are listed below. A full list of the treatment strategies in the Eurobodalla BFMC area are in Appendix 3.

| Strategy            | Examples of treatments used in the Eurobodalla BFMC area   |
|---------------------|--|
| Ignition Management | Operate fire towers on days with elevated fire risk<br>Enforce Agency policy re campfires on public land<br>Consider access restrictions where appropriate<br>Suspend fire generating activities on days of very high to extreme fire danger<br>Local fire permit arrangements |
| Hazard Reduction    | Maintain APZ around assets<br>Monitor and maintain SFAZ to prescribed standards  |
| Community Education | Targeted community engagement to support property preparation and Survival Planning<br>Provide information on campfires and associated restrictions  |
| Property Planning   | Facilitate workshops to assist landholders to plan and prepare their properties.   |
| Preparedness        | Ensure effective Emergency Management Guidelines are in place<br>Maintain Fire trails and fire access to standards<br>Develop Emergency Management Plan for campgrounds<br>Develop and implement Fire Access and Fire Trail (FAFT) plan  |

Table 0.2 Asset specific treatments used in the Eurobodalla BFMC area

## Fire Thresholds

The vegetation in the Eurobodalla BFMC area was classified into fire threshold categories (Table 3.3\*).

| Vegetation formation                               | Minimum SFAZ Threshold | Minimum LMZ Threshold | Maximum Threshold | Notes   |
|--|------------------------|-----------------------|-------------------|---|
| Rainforest   | NA                     | NA                    | NA                | Fire should be avoided.   |
| Alpine complex                                     | NA                     | NA                    | NA                | Fire should be avoided.   |
| Wet Sclerophyll forest (shrubby sub formation)     | 25                     | 30                    | 60                | Crown fires should be avoided in the lower end of the interval range.   |
| Wet Sclerophyll forest (grassy sub formation)      | 10                     | 15                    | 50                | Crown fires should be avoided in the lower end of the interval range.   |
| Grassy woodland                                    | 5                      | 8                     | 40                | Minimum interval of 10 years should apply in the southern Tablelands area. Occasional intervals greater than 15 years may be desirable.   |
| Grassland  | 2                      | 3                     | 10                | Occasional intervals greater than 7 years should be included in coastal areas. There was insufficient data to give a maximum interval; available evidence indicates maximum intervals should be approximately 10 years. |
| Dry sclerophyll forest (shrub/grass sub formation) | 5                      | 8                     | 50                | Occasional intervals greater than 25 years may be desirable.  |
| Dry sclerophyll forest (shrub sub formation)       | 7                      | 10                    | 30                | Occasional intervals greater than 25 years may be desirable.  |
| Heathlands   | 7                      | 10                    | 30                | Occasional intervals greater than 20 years may be desirable.  |
| Freshwater wetlands                                | 6                      | 10                    | 35                | Occasional intervals greater than 30 years may be desirable.  |
| Forested wetlands                                  | 7                      | 10                    | 35                | Some intervals greater than 20 years may be desirable.  |
| Saline wetlands                                    | NA                     | NA                    | NA                | Fire should be avoided.   |
| Semi-arid woodlands (grassy sub formation)         | 6                      | 9                     | No max            | Not enough data for a maximum fire interval.  |
| Semi-arid woodlands (shrubby sub formation)        | 10                     | 15                    | No Max            | Not enough data for a maximum fire interval.  |
| Arid shrublands (chenopod sub formation)           | NA                     | NA                    | NA                | Fire should be avoided.   |

|  |    |    |        |  |
|--|----|----|--------|--|
| Arid shrublands (acacia sub formation) | 10 | 15 | No Max | Not enough data for a maximum fire interval. |
|--|----|----|--------|--|

**Table 0.3 Fire Thresholds for Vegetation Categories**

### Annual Works Programs

The land management agencies and fire fighting authorities responsible for implementing the treatments identified in this plan will include those treatments in their annual works programs detailing how, when, and where the required activities will be undertaken.

### Implementation

When the treatments identified in this BFRMP are implemented there are a number of issues that need to be considered by the responsible agency including environmental assessments and approvals, smoke management and prescribed burn plans.

#### **Local permit issuing/hazard reduction burning exclusion periods**

In the Eurobodalla BFMC area the issuing of permits is required between September and March each year.

DRAFT

# Performance Monitoring and Reviewing

---

## Review

This BFRMP must be reviewed and updated within each successive five-year period from the constitution of the BFMC. The Eurobodalla BFMC will also review this plan as necessary to account for any changes in context or risk. This may be triggered by a range of circumstances, including but not limited to:

changes to the BFMC area, organisational responsibilities or legislation;

changes to the bush fire risk in the area; or

following a major fire event.

## Monitoring

The BFMC is required to monitor progress towards the completion of treatment works listed in the BFRMP, and the timeliness of the works.

## Reporting

The BFMC is required to report annually to the BFCC on its progress in implementing the bush fire risk management activities identified in this plan.

## Performance Measurements

State wide performance measurements which are linked to the BFRMP have been identified by the BFCC. All BFMCs must use these to monitor and report on their success in reducing the bush fire risk in their BFMC area.

## Appendix 1. Community Participation Strategy

### Appendix 1. Community Participation Strategy

| Date       | Target Audience | Method of communication  | Method of notification  | Key messages/purpose               | Resources required                                    | Responsibility |
|------------|-----------------|--------------------------|---|------------------------------------|---|----------------|
| 17/11/15   | All             | Public Kiosk –Malua Bay  | Paper, ABC radio, Local Brigade, ESC website, social media                      | BFRMP and works on all land tenure | RFS, FNSW, NPWS, Council & Lands Staff as appropriate | BFMC           |
| 18/11/2015 | All             | Public Kiosk –Bodalla    | Paper, ABC radio, Local Brigade, ESC website, social media, Nerrigundah website | BFRMP and works on all land tenure | RFS, FNSW, NPWS, Council & Lands Staff as appropriate | BFMC           |
| 19/11/2015 | All             | Public Kiosk - Dalmeny   | Paper, ABC radio, Local Brigade, ESC website, social media                      | BFRMP and works on all land tenure | RFS, FNSW, NPWS, Council & Lands Staff as appropriate | BFMC           |
| 24/11/2015 | All             | Public Kiosk –Long Beach | Paper, ABC radio, Local Brigade, ESC website, social media                      | BFRMP and works on all land tenure | RFS, FNSW, NPWS, Council & Lands Staff as appropriate | BFMC           |
| 25/11/2015 | All             | Public Kiosk -Moruya     | Paper, ABC radio, Local Brigade, ESC website, social media                      | BFRMP and works on all land tenure | RFS, FNSW, NPWS, Council & Lands Staff as appropriate | BFMC           |
| 26/11/2015 | All             | Public Kiosk –Deua River | Paper, ABC radio, Local Brigade, ESC website, social media                      | BFRMP and works on all land tenure | RFS, FNSW, NPWS, Council & Lands Staff as appropriate | BFMC           |

## Appendix 2. Treatment register

| Priority (Risk Rating) | Asset ID          | Asset Name   | MDA   | Subclass  | Strategy                          | Treatment ID                                       | Action Description  | Comment  | Responsible Agencies               | Support Agencies                   | 1819   | 1920   | 2021   | 2122   |
|------------------------|-------------------|--|---|---|-----------------------------------|--|---|--|------------------------------------|------------------------------------|--------|--------|--------|--------|
| 1B (Extreme)           | 2                 | Guerilla Bay                                       | North   | Residential   | Hazard Reduction                  | 1  | Monitor/maintain LGA APZ's in Extreme risk areas  | Ensure LGA APZ's meet Standards for APZ  | LGA                                |                                    | [1819] | [1920] | [2021] | [2122] |
|                        |                   |  |   |   |                                   | 2  | Monitor/maintain TI CL APZ in Extreme risk areas  | Ensure APZ's meet criteria outlined in RFS document "Standards for APZ"  | TI CL                              |                                    | [1819] | [1920] | [2021] | [2122] |
|                        |                   |  |   |   |                                   | 4  | Monitor/maintain Private APZ in Extreme Risk areas  | Ensure Private APZ's meet standards. Consider use of Duty of Care Hazard complaints if necessary.  | Private                            | RFS                                | [1819] | [1920] | [2021] | [2122] |
|                        |                   |  |   |   |                                   | 5  | Monitor/maintain LGA SFAZ in Extreme Risk Area  | Mosaic burning to maintain OFH below 12t/ha  | LGA                                | RFS                                | [1819] | [1920] | [2021] | [2122] |
|                        |                   |  |   |   |                                   | 6  | Monitor/maintain private SFAZ in Extreme Risk area  | Application of prescribed burning to meet objectives of SFAZ.  | Private;RFS                        | Private                            | [1819] | [1920] | [2021] | [2122] |
|                        |                   |  |   |   | Property Planning                 | 30   | Develop/maintain CPP for Extreme Risk Areas   | Develop and maintain Community Protection Plan for Extreme Risk Areas  | RFS                                | TI CL;LGA;OEH;FRNSW; Private;FCNSW |        |        |        |        |
|                        | 13                | South Durras                                       | North   | Residential   | Hazard Reduction                  | 1  | Monitor/maintain LGA APZ's in Extreme risk areas  | Ensure LGA APZ's meet Standards for APZ  | LGA                                |                                    | [1819] | [1920] | [2021] | [2122] |
|                        |                   |  |   |   |                                   | 2  | Monitor/maintain TI CL APZ in Extreme risk areas  | Ensure APZ's meet criteria outlined in RFS document "Standards for APZ"  | TI CL                              |                                    | [1819] | [1920] | [2021] | [2122] |
|                        |                   |  |   |   |                                   | 3  | Monitor/maintain APZ's on NP in Extreme Risk areas  | Ensure APZ's meet criteria outlined in RFS document "Standards for APZ"  | OEH                                |                                    | [1819] | [1920] | [2021] | [2122] |
|                        |                   |  |   |   |                                   | 4  | Monitor/maintain Private APZ in Extreme Risk areas  | Ensure Private APZ's meet standards. Consider use of Duty of Care Hazard complaints if necessary.  | Private                            | RFS                                | [1819] | [1920] | [2021] | [2122] |
|                        |                   |  |   |   |                                   | 20   | Monitor/maintain NPWS SFAZ in Extreme Risk areas  | Application of prescribed burning to meet objectives of SFAZ.  | OEH                                | RFS;FCNSW                          | [1819] | [1920] | [2021] | [2122] |
|                        |                   |  |   |   | Preparedness                      | 9  | Inspect and Maintain Fire Trails  | Inspect and Maintain Fire Trails as per Eurobodalla FAFT plan  | TI CL;OEH;Private;RFS;FCNSW        |                                    | [1819] | [1920] | [2021] | [2122] |
|                        | Property Planning | 16   | Ensure tourist parks have Emergency Plans                             | Ensure tourist parks have a valid Emergency Management Plan.          | LGA;Private                       | RFS  | [1819]  | [1920]   | [2021]                             | [2122]                             |        |        |        |        |
|                        |                   | 30   | Develop/maintain CPP for Extreme Risk Areas                           | Develop and maintain Community Protection Plan for Extreme Risk Areas | RFS                               | TI CL;LGA;OEH;FRNSW;Private;FCNSW                  |   |  |                                    |                                    |        |        |        |        |
|                        | 21                | Dalmeny Pre-School and Long Day Care Centre        | South   | Special Fire Protection   | Hazard Reduction                  | 1  | Monitor/maintain LGA APZ's in Extreme risk areas  | Ensure LGA APZ's meet Standards for APZ  | LGA                                |                                    | [1819] | [1920] | [2021] | [2122] |
|                        |                   |  |   |   |                                   | 4  | Monitor/maintain Private APZ in Extreme Risk areas  | Ensure Private APZ's meet standards. Consider use of Duty of Care Hazard complaints if necessary.  | Private                            | RFS                                | [1819] | [1920] | [2021] | [2122] |
|                        |                   |  |   |   |                                   | 5  | Monitor/maintain LGA SFAZ in Extreme Risk Area  | Mosaic burning to maintain OFH below 12t/ha  | LGA                                | RFS                                | [1819] | [1920] | [2021] | [2122] |
|                        |                   |  |   |   |                                   | 6  | Monitor/maintain private SFAZ in Extreme Risk area  | Application of prescribed burning to meet objectives of SFAZ.  | Private;RFS                        | Private                            | [1819] | [1920] | [2021] | [2122] |
|                        |                   |  |   |   | Preparedness                      | 67   | Develop Emergency Management Plan for Extreme Risk  | Ensure Emergency Management Guidelines are in place  | Private                            | RFS                                | [1819] | [1920] | [2021] | [2122] |
|                        | 26                | South Durras Tourist Park                          | North   | Special Fire Protection   | Hazard Reduction                  | 4  | Monitor/maintain Private APZ in Extreme Risk areas  | Ensure Private APZ's meet standards. Consider use of Duty of Care Hazard complaints if necessary.  | Private                            | RFS                                | [1819] | [1920] | [2021] | [2122] |
|                        |                   |  |   |   |                                   | 5  | Monitor/maintain LGA SFAZ in Extreme Risk Area  | Mosaic burning to maintain OFH below 12t/ha  | LGA                                | RFS                                | [1819] | [1920] | [2021] | [2122] |
|                        |                   |  |   |   |                                   | 20   | Monitor/maintain NPWS SFAZ in Extreme Risk areas  | Application of prescribed burning to meet objectives of SFAZ.  | OEH                                | RFS;FCNSW                          | [1819] | [1920] | [2021] | [2122] |
|                        |                   |  |   |   | Ignition Management               | 68   | Monitor/maintain TI CL SFAZ in Extreme risk areas   |  | TI CL                              | RFS                                | [1819] | [1920] | [2021] | [2122] |
|                        |                   |  |   |   |                                   | 69   | Manage use of open fires in Extreme risk areas  | Ensure conditions on permits reflect the level of risk. Promote awareness of council document "Backyard burning factsheet" and RFS document "Before you light that fire" | Private                            | RFS                                | [1819] | [1920] | [2021] | [2122] |
|                        | Preparedness      | 67   | Develop Emergency Management Plan for Extreme Risk                    | Ensure Emergency Management Guidelines are in place                   | Private                           | RFS  | [1819]  | [1920]   | [2021]                             | [2122]                             |        |        |        |        |
|                        | 30                | The Bowers   | East  | Special Fire Protection   | Hazard Reduction                  | 4  | Monitor/maintain Private APZ in Extreme Risk areas  | Ensure Private APZ's meet standards. Consider use of Duty of Care Hazard complaints if necessary.  | Private                            | RFS                                | [1819] | [1920] | [2021] | [2122] |
|                        |                   |  |   |   |                                   | 6  | Monitor/maintain private SFAZ in Extreme Risk area  | Application of prescribed burning to meet objectives of SFAZ.  | Private;RFS                        | Private                            | [1819] | [1920] | [2021] | [2122] |
|                        |                   |  |   |   | Ignition Management               | 69   | Manage use of open fires in Extreme risk areas  | Ensure conditions on permits reflect the level of risk. Promote awareness of council document "Backyard burning factsheet" and RFS document "Before you light that fire" | Private                            | RFS                                | [1819] | [1920] | [2021] | [2122] |
| Preparedness           | 67                | Develop Emergency Management Plan for Extreme Risk | Ensure Emergency Management Guidelines are in place                   | Private   | RFS                               | [1819]   | [1920]  | [2021]   | [2122]                             |                                    |        |        |        |        |
| 97                     | Rosedale          | North  | Residential   | Hazard Reduction  | 1                                 | Monitor/maintain LGA APZ's in Extreme risk areas   | Ensure LGA APZ's meet Standards for APZ   | LGA  |                                    | [1819]                             | [1920] | [2021] | [2122] |        |
|                        |                   |  |   |   | 2                                 | Monitor/maintain TI CL APZ in Extreme risk areas   | Ensure APZ's meet criteria outlined in RFS document "Standards for APZ"                           | TI CL  |                                    | [1819]                             | [1920] | [2021] | [2122] |        |
|                        |                   |  |   |   | 4                                 | Monitor/maintain Private APZ in Extreme Risk areas | Ensure Private APZ's meet standards. Consider use of Duty of Care Hazard complaints if necessary. | Private  | RFS                                | [1819]                             | [1920] | [2021] | [2122] |        |
|                        |                   |  |   |   | 5                                 | Monitor/maintain LGA SFAZ in Extreme Risk Area     | Mosaic burning to maintain OFH below 12t/ha   | LGA  | RFS                                | [1819]                             | [1920] | [2021] | [2122] |        |
|                        |                   |  |   |   | 6                                 | Monitor/maintain private SFAZ in Extreme Risk area | Application of prescribed burning to meet objectives of SFAZ.                                     | Private;RFS  | Private                            | [1819]                             | [1920] | [2021] | [2122] |        |
|                        |                   |  |   | Property Planning   | 30                                | Develop/maintain CPP for Extreme Risk Areas        | Develop and maintain Community Protection Plan for Extreme Risk Areas                             | RFS  | TI CL;LGA;OEH;FRNSW; Private;FCNSW |                                    |        |        |        |        |
| 98                     | Tinpot            | South West   | Residential   | Community Education   | 14                                | Meet with community prior to BFD                   | Meet with community prior to BFD to discuss APZ maintenance and Bush Fire Survival Planning.      | RFS  | TI CL;LGA;OEH;Private              | [1819]                             | [1920] | [2021] | [2122] |        |
|                        |                   |  |   |   | Hazard Reduction                  | 4  | Monitor/maintain Private APZ in Extreme Risk areas  | Ensure Private APZ's meet standards. Consider use of Duty of Care Hazard complaints if necessary.  | Private                            | RFS                                | [1819] | [1920] | [2021] | [2122] |
|                        |                   |  |   |   |                                   | 6  | Monitor/maintain private SFAZ in Extreme Risk area  | Application of prescribed burning to meet objectives of SFAZ.  | Private;RFS                        | Private                            | [1819] | [1920] | [2021] | [2122] |
|                        |                   |  |   |   |                                   | 19   | Monitor/maintain FCNSW SFAZ in Extreme Risk area  | Application of prescribed burning to meet objectives of SFAZ.  | FCNSW                              | OEH;RFS                            | [1819] | [1920] | [2021] | [2122] |
|                        |                   |  |   | Preparedness  | 20                                | Monitor/maintain NPWS SFAZ in Extreme Risk areas   | Application of prescribed burning to meet objectives of SFAZ.                                     | OEH  | RFS;FCNSW                          | [1819]                             | [1920] | [2021] | [2122] |        |
|                        |                   |  |   |   | 9                                 | Inspect and Maintain Fire Trails                   | Inspect and Maintain Fire Trails as per Eurobodalla FAFT plan                                     | TI CL;OEH;Private;RFS;FCNSW  |                                    | [1819]                             | [1920] | [2021] | [2122] |        |
| Property Planning      | 30                | Develop/maintain CPP for Extreme Risk Areas        | Develop and maintain Community Protection Plan for Extreme Risk Areas | RFS   | TI CL;LGA;OEH;FRNSW;Private;FCNSW |  |   |  |                                    |                                    |        |        |        |        |

Appendix 2. Human settlement assets

| Priority (Risk Rating) | Asset ID | Asset Name                  | MDA   | Subclass    | Strategy            | Treatment ID | Action Description                                 | Comment   | Responsible Agencies        | Support Agencies                  | 1819   | 1920   | 2021   | 2122   |
|------------------------|----------|-----------------------------|-------|-------------|---------------------|--------------|--|---|-----------------------------|-----------------------------------|--------|--------|--------|--------|
| 1B (Extreme)           | 105      | Lilli Pilli Rd/Denise Dve   | North | Residential | Hazard Reduction    | 1            | Monitor/maintain LGA APZ's in Extreme risk areas   | Ensure LGA APZ's meet Standards for APZ   | LGA                         |                                   | [1819] | [1920] | [2021] | [2122] |
|                        |          |                             |       |             |                     | 2            | Monitor/maintain TI CL APZ in Extreme risk areas   | Ensure APZ's meet criteria outlined in RFS document "Standards for APZ"                           | TI CL                       |                                   | [1819] | [1920] | [2021] | [2122] |
|                        |          |                             |       |             |                     | 4            | Monitor/maintain Private APZ in Extreme Risk areas | Ensure Private APZ's meet standards. Consider use of Duty of Care Hazard complaints if necessary. | Private                     | RFS                               | [1819] | [1920] | [2021] | [2122] |
|                        |          |                             |       |             |                     | 5            | Monitor/maintain LGA SFAZ in Extreme Risk Area     | Mosaic burning to maintain OFH below 12t/ha   | LGA                         | RFS                               | [1819] | [1920] | [2021] | [2122] |
|                        |          |                             |       |             |                     | 6            | Monitor/maintain private SFAZ in Extreme Risk area | Application of prescribed burning to meet objectives of SFAZ.                                     | Private;RFS                 | Private                           | [1819] | [1920] | [2021] | [2122] |
|                        |          |                             |       |             | Property Planning   | 30           | Develop/maintain CPP for Extreme Risk Areas        | Develop and maintain Community Protection Plan for Extreme Risk Areas                             | RFS                         | TI CL;LGA;OEH;FRNSW;Private;FCNSW |        |        |        |        |
| 1C (Extreme)           | 89       | Wallaga Lake Community      | South | Residential | Community Education | 14           | Meet with community prior to BFDP                  | Meet with community prior to BFDP to discuss APZ maintenance and Bush Fire Survival Planning.     | RFS                         | TI CL;LGA;OEH;Private             | [1819] | [1920] | [2021] | [2122] |
|                        |          |                             |       |             | Hazard Reduction    | 4            | Monitor/maintain Private APZ in Extreme Risk areas | Ensure Private APZ's meet standards. Consider use of Duty of Care Hazard complaints if necessary. | Private                     | RFS                               | [1819] | [1920] | [2021] | [2122] |
|                        |          |                             |       |             |                     | 6            | Monitor/maintain private SFAZ in Extreme Risk area | Application of prescribed burning to meet objectives of SFAZ.                                     | Private;RFS                 | Private                           | [1819] | [1920] | [2021] | [2122] |
|                        |          |                             |       |             | Preparedness        | 9            | Inspect and Maintain Fire Trails                   | Inspect and Maintain Fire Trails as per Eurobodalla FAFT plan                                     | TI CL;OEH;Private;RFS;FCNSW |                                   | [1819] | [1920] | [2021] | [2122] |
|                        |          |                             |       |             | Property Planning   | 30           | Develop/maintain CPP for Extreme Risk Areas        | Develop and maintain Community Protection Plan for Extreme Risk Areas                             | RFS                         | TI CL;LGA;OEH;FRNSW;Private;FCNSW |        |        |        |        |
| 2A (Very High)         | 4        | Dalmeny                     | South | Residential | Hazard Reduction    | 31           | Monitor/maintain LGA APZ's in Very High risk areas | Ensure LGA APZ's meet Standards for APZ   | LGA                         |                                   | [1819] | [1920] | [2021] | [2122] |
|                        |          |                             |       |             |                     | 32           | Monitor/maintain TI CL APZ in Very High risk areas | Ensure TI CL APZ's meet Standards for APZ   | TI CL                       |                                   | [1819] | [1920] | [2021] | [2122] |
|                        |          |                             |       |             |                     | 33           | Monitor/maintain Private APZ Very High Risk areas  | Ensure Private APZ's meet standards. Consider use of Duty of Care Hazard complaints if necessary. | Private                     | RFS                               | [1819] | [1920] | [2021] | [2122] |
|                        |          |                             |       |             |                     | 34           | Monitor/maintain LGA SFAZ in Very High Risk Area   | Mosaic burning to maintain OFH below 12t/ha   | LGA                         | RFS                               | [1819] | [1920] | [2021] | [2122] |
|                        |          |                             |       |             | Preparedness        | 35           | Inspect and Maintain Fire Trails                   | Inspect and Maintain Fire Trails as per Eurobodalla FAFT plan                                     | TI CL;LGA                   |                                   | [1819] | [1920] | [2021] | [2122] |
|                        | 6        | Moruya Heads/The Anchorage  | East  | Residential | Hazard Reduction    | 31           | Monitor/maintain LGA APZ's in Very High risk areas | Ensure LGA APZ's meet Standards for APZ   | LGA                         |                                   | [1819] | [1920] | [2021] | [2122] |
|                        |          |                             |       |             |                     | 32           | Monitor/maintain TI CL APZ in Very High risk areas | Ensure TI CL APZ's meet Standards for APZ   | TI CL                       |                                   | [1819] | [1920] | [2021] | [2122] |
|                        |          |                             |       |             |                     | 33           | Monitor/maintain Private APZ Very High Risk areas  | Ensure Private APZ's meet standards. Consider use of Duty of Care Hazard complaints if necessary. | Private                     | RFS                               | [1819] | [1920] | [2021] | [2122] |
|                        |          |                             |       |             |                     | 34           | Monitor/maintain LGA SFAZ in Very High Risk Area   | Mosaic burning to maintain OFH below 12t/ha   | LGA                         | RFS                               | [1819] | [1920] | [2021] | [2122] |
|                        |          |                             |       |             |                     | 36           | Monitor/maintain private SFAZ in VH Risk area      | Mosaic burning to maintain OFH below 12t/ha   | Private                     | RFS                               | [1819] | [1920] | [2021] | [2122] |
|                        |          |                             |       |             |                     | 38           | Monitor/maintain APZ's on NP in VH Risk areas      | Ensure APZ's meet criteria outlined in RFS document "Standards for APZ"                           | OEH                         |                                   | [1819] | [1920] | [2021] | [2122] |
|                        |          |                             |       |             | Preparedness        | 35           | Inspect and Maintain Fire Trails                   | Inspect and Maintain Fire Trails as per Eurobodalla FAFT plan                                     | TI CL;LGA                   |                                   | [1819] | [1920] | [2021] | [2122] |
|                        | 8        | Deua River Valley           | West  | Residential | Community Education | 40           | Community meetings in VH Risk areas prior to BFDP  | Targeted community engagement to support property preparation and Survival Planning               | RFS                         | TI CL;LGA;OEH;FRNSW;Private;FCNSW | [1819] |        | [2021] |        |
|                        |          |                             |       |             | Hazard Reduction    | 33           | Monitor/maintain Private APZ Very High Risk areas  | Ensure Private APZ's meet standards. Consider use of Duty of Care Hazard complaints if necessary. | Private                     | RFS                               | [1819] | [1920] | [2021] | [2122] |
|                        |          |                             |       |             |                     | 36           | Monitor/maintain private SFAZ in VH Risk area      | Mosaic burning to maintain OFH below 12t/ha   | Private                     | RFS                               | [1819] | [1920] | [2021] | [2122] |
|                        |          |                             |       |             |                     | 37           | Monitor/maintain NPWS SFAZ in Very High Risk areas | Mosaic burning to maintain OFH below 12t/ha   | OEH                         | RFS                               | [1819] | [1920] | [2021] | [2122] |
|                        |          |                             |       |             |                     | 39           | Monitor/maintain FCNSW SFAZ in Very High Risk area | Application of prescribed burning to meet objectives of SFAZ.                                     | FCNSW                       | OEH;RFS                           | [1819] | [1920] | [2021] | [2122] |
|                        |          |                             |       |             | Preparedness        | 35           | Inspect and Maintain Fire Trails                   | Inspect and Maintain Fire Trails as per Eurobodalla FAFT plan                                     | TI CL;LGA                   |                                   | [1819] | [1920] | [2021] | [2122] |
|                        | 9        | Ridge Road/Corunna/Punkella | South | Residential | Community Education | 40           | Community meetings in VH Risk areas prior to BFDP  | Targeted community engagement to support property preparation and Survival Planning               | RFS                         | TI CL;LGA;OEH;FRNSW;Private;FCNSW | [1819] |        | [2021] |        |
|                        |          |                             |       |             | Hazard Reduction    | 33           | Monitor/maintain Private APZ Very High Risk areas  | Ensure Private APZ's meet standards. Consider use of Duty of Care Hazard complaints if necessary. | Private                     | RFS                               | [1819] | [1920] | [2021] | [2122] |
|                        |          |                             |       |             |                     | 36           | Monitor/maintain private SFAZ in VH Risk area      | Mosaic burning to maintain OFH below 12t/ha   | Private                     | RFS                               | [1819] | [1920] | [2021] | [2122] |
|                        |          |                             |       |             |                     | 39           | Monitor/maintain FCNSW SFAZ in Very High Risk area | Application of prescribed burning to meet objectives of SFAZ.                                     | FCNSW                       | OEH;RFS                           | [1819] | [1920] | [2021] | [2122] |
|                        |          |                             |       |             | Preparedness        | 35           | Inspect and Maintain Fire Trails                   | Inspect and Maintain Fire Trails as per Eurobodalla FAFT plan                                     | TI CL;LGA                   |                                   | [1819] | [1920] | [2021] | [2122] |



Appendix 2. Human settlement assets

| Priority (Risk Rating) | Asset ID     | Asset Name          | MDA                              | Subclass  | Strategy            | Treatment ID | Action Description                                 | Comment   | Responsible Agencies  | Support Agencies                  | 1819   | 1920  | 2021    | 2122    |        |        |        |        |
|------------------------|--------------|---------------------|----------------------------------|---|---------------------|--------------|--|---|---|-----------------------------------|--|---|---------|---------|--------|--------|--------|--------|
| 2A (Very High)         | 10           | Nerrigundah village | South West                       | Residential   | Community Education | 40           | Community meetings in VH Risk areas prior to BFD   | Targeted community engagement to support property preparation and Survival Planning               | RFS   | TI CL;LGA;OEH;FRNSW;Private;FCNSW | [1819]   |   | [2021]  |         |        |        |        |        |
|                        |              |                     |                                  |   | Hazard Reduction    | 31           | Monitor/maintain LGA APZ's in Very High risk areas | Ensure LGA APZ's meet Standards for APZ   | LGA   |                                   | [1819]   | [1920]  | [2021]  | [2122]  |        |        |        |        |
|                        |              |                     |                                  |   |                     | 32           | Monitor/maintain TI CL APZ in Very High risk areas | Ensure TI CL APZ's meet Standards for APZ   | TI CL   |                                   | [1819]   | [1920]  | [2021]  | [2122]  |        |        |        |        |
|                        |              |                     |                                  |   |                     | 33           | Monitor/maintain Private APZ Very High Risk areas  | Ensure Private APZ's meet standards. Consider use of Duty of Care Hazard complaints if necessary. | Private   | RFS                               | [1819]   | [1920]  | [2021]  | [2122]  |        |        |        |        |
|                        |              |                     |                                  |   |                     | 34           | Monitor/maintain LGA SFAZ in Very High Risk Area   | Mosaic burning to maintain OFH below 12t/ha   | LGA   | RFS                               | [1819]   | [1920]  | [2021]  | [2122]  |        |        |        |        |
|                        |              |                     |                                  |   |                     | 36           | Monitor/maintain private SFAZ in VH Risk area      | Mosaic burning to maintain OFH below 12t/ha   | Private   | RFS                               | [1819]   | [1920]  | [2021]  | [2122]  |        |        |        |        |
|                        |              |                     |                                  |   |                     | 39           | Monitor/maintain FCNSW SFAZ in Very High Risk area | Application of prescribed burning to meet objectives of SFAZ.                                     | FCNSW   | OEH;RFS                           | [1819]   | [1920]  | [2021]  | [2122]  |        |        |        |        |
|                        |              |                     |                                  |   |                     | 41           | Monitor/maintain TI CL SFAZ in VH risk areas       | Mosaic burning to maintain OFH below 12t/ha   | TI CL   | FRNSW;RFS                         | [1819]   | [1920]  | [2021]  | [2122]  |        |        |        |        |
|                        |              |                     |                                  |   | Preparedness        | 35           | Inspect and Maintain Fire Trails                   | Inspect and Maintain Fire Trails as per Eurobodalla FAFT plan                                     | TI CL;LGA   |                                   | [1819]   | [1920]  | [2021]  | [2122]  |        |        |        |        |
|                        | 11           | Nelligen            | North                            | Residential   | Community Education | 40           | Community meetings in VH Risk areas prior to BFD   | Targeted community engagement to support property preparation and Survival Planning               | RFS   | TI CL;LGA;OEH;FRNSW;Private;FCNSW | [1819]   |   | [2021]  |         |        |        |        |        |
|                        |              |                     |                                  |   | Hazard Reduction    | 31           | Monitor/maintain LGA APZ's in Very High risk areas | Ensure LGA APZ's meet Standards for APZ   | LGA   |                                   | [1819]   | [1920]  | [2021]  | [2122]  |        |        |        |        |
|                        |              |                     |                                  |   |                     | 32           | Monitor/maintain TI CL APZ in Very High risk areas | Ensure TI CL APZ's meet Standards for APZ   | TI CL   |                                   | [1819]   | [1920]  | [2021]  | [2122]  |        |        |        |        |
|                        |              |                     |                                  |   |                     | 33           | Monitor/maintain Private APZ Very High Risk areas  | Ensure Private APZ's meet standards. Consider use of Duty of Care Hazard complaints if necessary. | Private   | RFS                               | [1819]   | [1920]  | [2021]  | [2122]  |        |        |        |        |
|                        |              |                     |                                  |   |                     | 34           | Monitor/maintain LGA SFAZ in Very High Risk Area   | Mosaic burning to maintain OFH below 12t/ha   | LGA   | RFS                               | [1819]   | [1920]  | [2021]  | [2122]  |        |        |        |        |
|                        |              |                     |                                  |   |                     | 36           | Monitor/maintain private SFAZ in VH Risk area      | Mosaic burning to maintain OFH below 12t/ha   | Private   | RFS                               | [1819]   | [1920]  | [2021]  | [2122]  |        |        |        |        |
|                        |              |                     |                                  |   |                     | 39           | Monitor/maintain FCNSW SFAZ in Very High Risk area | Application of prescribed burning to meet objectives of SFAZ.                                     | FCNSW   | OEH;RFS                           | [1819]   | [1920]  | [2021]  | [2122]  |        |        |        |        |
|                        |              |                     |                                  |   |                     | 41           | Monitor/maintain TI CL SFAZ in VH risk areas       | Mosaic burning to maintain OFH below 12t/ha   | TI CL   | FRNSW;RFS                         | [1819]   | [1920]  | [2021]  | [2122]  |        |        |        |        |
|                        |              |                     |                                  |   | Preparedness        | 35           | Inspect and Maintain Fire Trails                   | Inspect and Maintain Fire Trails as per Eurobodalla FAFT plan                                     | TI CL;LGA   |                                   | [1819]   | [1920]  | [2021]  | [2122]  |        |        |        |        |
|                        | 12           | Long Beach          | North                            | Residential   | Community Education | 40           | Community meetings in VH Risk areas prior to BFD   | Targeted community engagement to support property preparation and Survival Planning               | RFS   | TI CL;LGA;OEH;FRNSW;Private;FCNSW | [1819]   |   | [2021]  |         |        |        |        |        |
|                        |              |                     |                                  |   | Hazard Reduction    | 31           | Monitor/maintain LGA APZ's in Very High risk areas | Ensure LGA APZ's meet Standards for APZ   | LGA   |                                   | [1819]   | [1920]  | [2021]  | [2122]  |        |        |        |        |
|                        |              |                     |                                  |   |                     | 33           | Monitor/maintain Private APZ Very High Risk areas  | Ensure Private APZ's meet standards. Consider use of Duty of Care Hazard complaints if necessary. | Private   | RFS                               | [1819]   | [1920]  | [2021]  | [2122]  |        |        |        |        |
|                        |              |                     |                                  |   |                     | 34           | Monitor/maintain LGA SFAZ in Very High Risk Area   | Mosaic burning to maintain OFH below 12t/ha   | LGA   | RFS                               | [1819]   | [1920]  | [2021]  | [2122]  |        |        |        |        |
|                        |              |                     |                                  |   |                     | 36           | Monitor/maintain private SFAZ in VH Risk area      | Mosaic burning to maintain OFH below 12t/ha   | Private   | RFS                               | [1819]   | [1920]  | [2021]  | [2122]  |        |        |        |        |
|                        |              |                     |                                  |   |                     | Preparedness | 35   | Inspect and Maintain Fire Trails  | Inspect and Maintain Fire Trails as per Eurobodalla FAFT plan | TI CL;LGA                         |  | [1819]  | [1920]  | [2021]  | [2122] |        |        |        |
|                        |              |                     |                                  |   | 14                  | Currowan     | North  | Residential   | Hazard Reduction  | 33                                | Monitor/maintain Private APZ Very High Risk areas  | Ensure Private APZ's meet standards. Consider use of Duty of Care Hazard complaints if necessary. | Private | RFS     | [1819] | [1920] | [2021] | [2122] |
|                        |              |                     |                                  |   |                     |              |  |   |   | 36                                | Monitor/maintain private SFAZ in VH Risk area      | Mosaic burning to maintain OFH below 12t/ha   | Private | RFS     | [1819] | [1920] | [2021] | [2122] |
|                        |              |                     |                                  |   |                     |              |  |   |   | 39                                | Monitor/maintain FCNSW SFAZ in Very High Risk area | Application of prescribed burning to meet objectives of SFAZ.                                     | FCNSW   | OEH;RFS | [1819] | [1920] | [2021] | [2122] |
|                        | Preparedness | 35                  | Inspect and Maintain Fire Trails | Inspect and Maintain Fire Trails as per Eurobodalla FAFT plan |                     |              |  |   | TI CL;LGA   |                                   | [1819]   | [1920]  | [2021]  | [2122]  |        |        |        |        |

Appendix 2. Human settlement assets

| Priority (Risk Rating) | Asset ID                    | Asset Name                           | MDA                     | Subclass                | Strategy            | Treatment ID                                       | Action Description  | Comment   | Responsible Agencies | Support Agencies                  | 1819   | 1920   | 2021   | 2122   |
|------------------------|-----------------------------|--------------------------------------|-------------------------|-------------------------|---------------------|--|---|---|----------------------|-----------------------------------|--------|--------|--------|--------|
| 2A (Very High)         | 15                          | Lilli Pilli/Malua Bay Residential    | North                   | Residential             | Community Education | 40   | Community meetings in VH Risk areas prior to BFDP   | Targeted community engagement to support property preparation and Survival Planning   | RFS                  | TI CL;LGA;OEH;FRNSW;Private;FCNSW | [1819] |        | [2021] |        |
|                        |                             |                                      |                         |                         | Hazard Reduction    | 31   | Monitor/maintain LGA APZ's in Very High risk areas  | Ensure LGA APZ's meet Standards for APZ   | LGA                  |                                   | [1819] | [1920] | [2021] | [2122] |
|                        |                             |                                      |                         |                         |                     | 33   | Monitor/maintain Private APZ Very High Risk areas   | Ensure Private APZ's meet standards. Consider use of Duty of Care Hazard complaints if necessary.   | Private              | RFS                               | [1819] | [1920] | [2021] | [2122] |
|                        |                             |                                      |                         |                         |                     | 34   | Monitor/maintain LGA SFAZ in Very High Risk Area  | Mosaic burning to maintain OFH below 12t/ha   | LGA                  | RFS                               | [1819] | [1920] | [2021] | [2122] |
|                        |                             |                                      |                         |                         |                     | 36   | Monitor/maintain private SFAZ in VH Risk area   | Mosaic burning to maintain OFH below 12t/ha   | Private              | RFS                               | [1819] | [1920] | [2021] | [2122] |
|                        |                             |                                      |                         |                         |                     | 39   | Monitor/maintain FCNSW SFAZ in Very High Risk area  | Application of prescribed burning to meet objectives of SFAZ.   | FCNSW                | OEH;RFS                           | [1819] | [1920] | [2021] | [2122] |
|                        |                             |                                      |                         |                         |                     | 41   | Monitor/maintain TI CL SFAZ in VH risk areas  | Mosaic burning to maintain OFH below 12t/ha   | TI CL                | FRNSW;RFS                         | [1819] | [1920] | [2021] | [2122] |
|                        | 16                          | Carroll College                      | East                    | Special Fire Protection | Hazard Reduction    | 33   | Monitor/maintain Private APZ Very High Risk areas   | Ensure Private APZ's meet standards. Consider use of Duty of Care Hazard complaints if necessary.   | Private              | RFS                               | [1819] | [1920] | [2021] | [2122] |
|                        |                             |                                      |                         |                         |                     | 36   | Monitor/maintain private SFAZ in VH Risk area   | Mosaic burning to maintain OFH below 12t/ha   | Private              | RFS                               | [1819] | [1920] | [2021] | [2122] |
|                        |                             |                                      |                         |                         | Preparedness        | 70   | Develop Emergency Management Plan for VH Risk area  | Ensure Emergency Management Guidelines are in place   | Private              | RFS                               | [1819] | [1920] | [2021] | [2122] |
|                        | 20                          | Surfside Child Care Centre           | North                   | Special Fire Protection | Hazard Reduction    | 33   | Monitor/maintain Private APZ Very High Risk areas   | Ensure Private APZ's meet standards. Consider use of Duty of Care Hazard complaints if necessary.   | Private              | RFS                               | [1819] | [1920] | [2021] | [2122] |
|                        |                             |                                      |                         |                         | Preparedness        | 70   | Develop Emergency Management Plan for VH Risk area  | Ensure Emergency Management Guidelines are in place   | Private              | RFS                               | [1819] | [1920] | [2021] | [2122] |
|                        | 23                          | Northside Long Day Care Centre       | North                   | Special Fire Protection | Hazard Reduction    | 33   | Monitor/maintain Private APZ Very High Risk areas   | Ensure Private APZ's meet standards. Consider use of Duty of Care Hazard complaints if necessary.   | Private              | RFS                               | [1819] | [1920] | [2021] | [2122] |
|                        |                             |                                      |                         |                         | Preparedness        | 70   | Develop Emergency Management Plan for VH Risk area  | Ensure Emergency Management Guidelines are in place   | Private              | RFS                               | [1819] | [1920] | [2021] | [2122] |
|                        | 24                          | Cullendalla Caravan Park             | North                   | Special Fire Protection | Hazard Reduction    | 33   | Monitor/maintain Private APZ Very High Risk areas   | Ensure Private APZ's meet standards. Consider use of Duty of Care Hazard complaints if necessary.   | Private              | RFS                               | [1819] | [1920] | [2021] | [2122] |
|                        |                             |                                      |                         |                         |                     | 36   | Monitor/maintain private SFAZ in VH Risk area   | Mosaic burning to maintain OFH below 12t/ha   | Private              | RFS                               | [1819] | [1920] | [2021] | [2122] |
|                        |                             |                                      |                         |                         |                     | 37   | Monitor/maintain NPWS SFAZ in Very High Risk areas  | Mosaic burning to maintain OFH below 12t/ha   | OEH                  | RFS                               | [1819] | [1920] | [2021] | [2122] |
|                        |                             |                                      |                         |                         | Ignition Management | 71   | Manage use of open fires in Very High risk areas  | Ensure conditions on permits reflect the level of risk. Promote awareness of council document "Backyard burning factsheet" and RFS document "Before you light that fire". | Private              | RFS                               | [1819] | [1920] | [2021] | [2122] |
|                        |                             |                                      |                         |                         | Preparedness        | 70   | Develop Emergency Management Plan for VH Risk area  | Ensure Emergency Management Guidelines are in place   | Private              | RFS                               | [1819] | [1920] | [2021] | [2122] |
|                        | 25                          | Lakesea                              | North                   | Special Fire Protection | Hazard Reduction    | 32   | Monitor/maintain TI CL APZ in Very High risk areas  | Ensure TI CL APZ's meet Standards for APZ   | TI CL                |                                   | [1819] | [1920] | [2021] | [2122] |
|                        |                             |                                      |                         |                         |                     | 33   | Monitor/maintain Private APZ Very High Risk areas   | Ensure Private APZ's meet standards. Consider use of Duty of Care Hazard complaints if necessary.   | Private              | RFS                               | [1819] | [1920] | [2021] | [2122] |
|                        |                             |                                      |                         |                         |                     | 41   | Monitor/maintain TI CL SFAZ in VH risk areas  | Mosaic burning to maintain OFH below 12t/ha   | TI CL                | FRNSW;RFS                         | [1819] | [1920] | [2021] | [2122] |
|                        |                             |                                      |                         |                         | Ignition Management | 71   | Manage use of open fires in Very High risk areas  | Ensure conditions on permits reflect the level of risk. Promote awareness of council document "Backyard burning factsheet" and RFS document "Before you light that fire". | Private              | RFS                               | [1819] | [1920] | [2021] | [2122] |
|                        |                             |                                      |                         |                         | Preparedness        | 70   | Develop Emergency Management Plan for VH Risk area  | Ensure Emergency Management Guidelines are in place   | Private              | RFS                               | [1819] | [1920] | [2021] | [2122] |
|                        | 27                          | Murramarang Beachfront Nature Resort | North                   | Special Fire Protection | Hazard Reduction    | 33   | Monitor/maintain Private APZ Very High Risk areas   | Ensure Private APZ's meet standards. Consider use of Duty of Care Hazard complaints if necessary.   | Private              | RFS                               | [1819] | [1920] | [2021] | [2122] |
|                        |                             |                                      |                         |                         |                     | 37   | Monitor/maintain NPWS SFAZ in Very High Risk areas  | Mosaic burning to maintain OFH below 12t/ha   | OEH                  | RFS                               | [1819] | [1920] | [2021] | [2122] |
|                        |                             |                                      |                         |                         | Ignition Management | 71   | Manage use of open fires in Very High risk areas  | Ensure conditions on permits reflect the level of risk. Promote awareness of council document "Backyard burning factsheet" and RFS document "Before you light that fire". | Private              | RFS                               | [1819] | [1920] | [2021] | [2122] |
|                        |                             |                                      |                         |                         | Preparedness        | 70   | Develop Emergency Management Plan for VH Risk area  | Ensure Emergency Management Guidelines are in place   | Private              | RFS                               | [1819] | [1920] | [2021] | [2122] |
| 28                     | Barlings Beach Caravan Park | East                                 | Special Fire Protection | Hazard Reduction        | 42                  | Monitor/maintain Private APZ High Risk areas       | Ensure Private APZ's meet standards. Consider use of Duty of Care Hazard complaints if necessary. | Private   | RFS                  | [1819]                            | [1920] | [2021] | [2122] |        |
|                        |                             |                                      |                         | Preparedness            | 70                  | Develop Emergency Management Plan for VH Risk area | Ensure Emergency Management Guidelines are in place   | Private   | RFS                  | [1819]                            | [1920] | [2021] | [2122] |        |

Appendix 2. Human settlement assets

| Priority (Risk Rating) | Asset ID                        | Asset Name                           | MDA                     | Subclass                | Strategy   | Treatment ID                                       | Action Description  | Comment   | Responsible Agencies | Support Agencies | 1819   | 1920   | 2021   | 2122   |
|------------------------|---------------------------------|--------------------------------------|-------------------------|-------------------------|--|--|---|---|----------------------|------------------|--------|--------|--------|--------|
| 2A (Very High)         | 29                              | River Haven Caravan Park             | East                    | Special Fire Protection | Hazard Reduction                                 | 33   | Monitor/maintain Private APZ Very High Risk areas   | Ensure Private APZ's meet standards. Consider use of Duty of Care Hazard complaints if necessary.   | Private              | RFS              | [1819] | [1920] | [2021] | [2122] |
|                        |                                 |                                      |                         |                         | Ignition Management                              | 71   | Manage use of open fires in Very High risk areas  | Ensure conditions on permits reflect the level of risk. Promote awareness of council document "Backyard burning factsheet" and RFS document "Before you light that fire". | Private              | RFS              | [1819] | [1920] | [2021] | [2122] |
|                        |                                 |                                      |                         |                         | Preparedness                                     | 70   | Develop Emergency Management Plan for VH Risk area  | Ensure Emergency Management Guidelines are in place   | Private              | RFS              | [1819] | [1920] | [2021] | [2122] |
|                        | 31                              | Broulee Caravan Park                 | East                    | Special Fire Protection | Hazard Reduction                                 | 33   | Monitor/maintain Private APZ Very High Risk areas   | Ensure Private APZ's meet standards. Consider use of Duty of Care Hazard complaints if necessary.   | Private              | RFS              | [1819] | [1920] | [2021] | [2122] |
|                        |                                 |                                      |                         |                         | Ignition Management                              | 71   | Manage use of open fires in Very High risk areas  | Ensure conditions on permits reflect the level of risk. Promote awareness of council document "Backyard burning factsheet" and RFS document "Before you light that fire". | Private              | RFS              | [1819] | [1920] | [2021] | [2122] |
|                        |                                 |                                      |                         |                         | Preparedness                                     | 70   | Develop Emergency Management Plan for VH Risk area  | Ensure Emergency Management Guidelines are in place   | Private              | RFS              | [1819] | [1920] | [2021] | [2122] |
|                        | 33                              | Beachcomber Holiday Park             | South                   | Special Fire Protection | Hazard Reduction                                 | 45   | Monitor/maintain NPWS SFAZ in High Risk areas   | Mosaic burning to maintain OFH below 12t/ha   | OEH                  | RFS;FCNSW        | [1819] | [1920] | [2021] | [2122] |
|                        |                                 |                                      |                         |                         |  | 47   | Monitor/maintain APZ's on NP in High Risk areas   | Ensure APZ's meet criteria outlined in RFS document "Standards for APZ"   | OEH                  |                  | [1819] | [1920] | [2021] | [2122] |
|                        |                                 |                                      |                         |                         | Ignition Management                              | 73   | Manage use of open fires in High risk areas   | Ensure conditions on permits reflect the level of risk. Promote awareness of council document "Backyard burning factsheet" and RFS document "Before you light that fire". | OEH                  | RFS              | [1819] | [1920] | [2021] | [2122] |
|                        |                                 |                                      |                         |                         | Preparedness                                     | 70   | Develop Emergency Management Plan for VH Risk area  | Ensure Emergency Management Guidelines are in place   | Private              | RFS              | [1819] | [1920] | [2021] | [2122] |
|                        | 34                              | Mystery Bay Camp Ground              | South                   | Special Fire Protection | Hazard Reduction                                 | 31   | Monitor/maintain LGA APZ's in Very High risk areas  | Ensure LGA APZ's meet Standards for APZ   | LGA                  |                  | [1819] | [1920] | [2021] | [2122] |
|                        |                                 |                                      |                         |                         | Ignition Management                              | 71   | Manage use of open fires in Very High risk areas  | Ensure conditions on permits reflect the level of risk. Promote awareness of council document "Backyard burning factsheet" and RFS document "Before you light that fire". | Private              | RFS              | [1819] | [1920] | [2021] | [2122] |
|                        |                                 |                                      |                         |                         | Preparedness                                     | 70   | Develop Emergency Management Plan for VH Risk area  | Ensure Emergency Management Guidelines are in place   | Private              | RFS              | [1819] | [1920] | [2021] | [2122] |
|                        | 36                              | Eurobodalla Regional Botanic Gardens | North                   | Special Fire Protection | Hazard Reduction                                 | 31   | Monitor/maintain LGA APZ's in Very High risk areas  | Ensure LGA APZ's meet Standards for APZ   | LGA                  |                  | [1819] | [1920] | [2021] | [2122] |
|                        |                                 |                                      |                         |                         |  | 39   | Monitor/maintain FCNSW SFAZ in Very High Risk area  | Application of prescribed burning to meet objectives of SFAZ.   | FCNSW                | OEH;RFS          | [1819] | [1920] | [2021] | [2122] |
|                        |                                 |                                      |                         |                         | Preparedness                                     | 70   | Develop Emergency Management Plan for VH Risk area  | Ensure Emergency Management Guidelines are in place   | Private              | RFS              | [1819] | [1920] | [2021] | [2122] |
|                        | 37                              | Maranatha Lodge                      | North                   | Special Fire Protection | Hazard Reduction                                 | 42   | Monitor/maintain Private APZ High Risk areas  | Ensure Private APZ's meet standards. Consider use of Duty of Care Hazard complaints if necessary.   | Private              | RFS              | [1819] | [1920] | [2021] | [2122] |
|                        |                                 |                                      |                         |                         |  | 49   | Monitor/maintain LGA APZ's in High risk areas   | Ensure LGA APZ's meet Standards for APZ   | LGA                  |                  | [1819] | [1920] | [2021] | [2122] |
|                        |                                 |                                      |                         |                         | Preparedness                                     | 72   | Develop Emergency Management Plan for High Risk   | Ensure Emergency Management Guidelines are in place   | Private              | RFS              | [1819] | [1920] | [2021] | [2122] |
|                        | 38                              | Dalmeny Retirement Village           | South                   | Special Fire Protection | Hazard Reduction                                 | 31   | Monitor/maintain LGA APZ's in Very High risk areas  | Ensure LGA APZ's meet Standards for APZ   | LGA                  |                  | [1819] | [1920] | [2021] | [2122] |
| 33                     |                                 |                                      |                         |                         |  | Monitor/maintain Private APZ Very High Risk areas  | Ensure Private APZ's meet standards. Consider use of Duty of Care Hazard complaints if necessary.   | Private   | RFS                  | [1819]           | [1920] | [2021] | [2122] |        |
| 34                     |                                 |                                      |                         |                         | Monitor/maintain LGA SFAZ in Very High Risk Area | Mosaic burning to maintain OFH below 12t/ha        | LGA   | RFS   | [1819]               | [1920]           | [2021] | [2122] |        |        |
| Preparedness           |                                 |                                      |                         |                         | 70   | Develop Emergency Management Plan for VH Risk area | Ensure Emergency Management Guidelines are in place   | Private   | RFS                  | [1819]           | [1920] | [2021] | [2122] |        |
| 39                     | Dzogchen Community Couria Creek | South                                | Special Fire Protection | Hazard Reduction        | 33   | Monitor/maintain Private APZ Very High Risk areas  | Ensure Private APZ's meet standards. Consider use of Duty of Care Hazard complaints if necessary.   | Private   | RFS                  | [1819]           | [1920] | [2021] | [2122] |        |
|                        |                                 |                                      |                         |                         | 36   | Monitor/maintain private SFAZ in VH Risk area      | Mosaic burning to maintain OFH below 12t/ha   | Private   | RFS                  | [1819]           | [1920] | [2021] | [2122] |        |
|                        |                                 |                                      |                         | Ignition Management     | 71   | Manage use of open fires in Very High risk areas   | Ensure conditions on permits reflect the level of risk. Promote awareness of council document "Backyard burning factsheet" and RFS document "Before you light that fire". | Private   | RFS                  | [1819]           | [1920] | [2021] | [2122] |        |
|                        |                                 |                                      |                         | Preparedness            | 70   | Develop Emergency Management Plan for VH Risk area | Ensure Emergency Management Guidelines are in place   | Private   | RFS                  | [1819]           | [1920] | [2021] | [2122] |        |

Appendix 2. Human settlement assets

| Priority (Risk Rating) | Asset ID | Asset Name                     | MDA          | Subclass                | Strategy                         | Treatment ID  | Action Description  | Comment   | Responsible Agencies  | Support Agencies                  | 1819                              | 1920   | 2021   | 2122   |        |
|------------------------|----------|--------------------------------|--------------|-------------------------|----------------------------------|---|---|---|---|-----------------------------------|-----------------------------------|--------|--------|--------|--------|
| 2A (Very High)         | 40       | Congo                          | East         | Residential             | Hazard Reduction                 | 31  | Monitor/maintain LGA APZ's in Very High risk areas            | Ensure LGA APZ's meet Standards for APZ   | LGA   |                                   | [1819]                            | [1920] | [2021] | [2122] |        |
|                        |          |                                |              |                         |                                  | 33  | Monitor/maintain Private APZ Very High Risk areas             | Ensure Private APZ's meet standards. Consider use of Duty of Care Hazard complaints if necessary. | Private   | RFS                               | [1819]                            | [1920] | [2021] | [2122] |        |
|                        |          |                                |              |                         |                                  | 36  | Monitor/maintain private SFAZ in VH Risk area                 | Mosaic burning to maintain OFH below 12t/ha   | Private   | RFS                               | [1819]                            | [1920] | [2021] | [2122] |        |
|                        |          |                                |              |                         |                                  | 37  | Monitor/maintain NPWS SFAZ in Very High Risk areas            | Mosaic burning to maintain OFH below 12t/ha   | OEH   | RFS                               | [1819]                            | [1920] | [2021] | [2122] |        |
|                        |          |                                |              |                         |                                  | 38  | Monitor/maintain APZ's on NP in VH Risk areas                 | Ensure APZ's meet criteria outlined in RFS document "Standards for APZ"                           | OEH   |                                   | [1819]                            | [1920] | [2021] | [2122] |        |
|                        |          |                                |              |                         | Preparedness                     | 35  | Inspect and Maintain Fire Trails                              | Inspect and Maintain Fire Trails as per Eurobodalla FAFT plan                                     | TI CL;LGA   |                                   | [1819]                            | [1920] | [2021] | [2122] |        |
|                        | 49       | Island View Caravan Park       | South        | Special Fire Protection | Hazard Reduction                 | 42  | Monitor/maintain Private APZ High Risk areas                  | Ensure Private APZ's meet standards. Consider use of Duty of Care Hazard complaints if necessary. | Private   | RFS                               | [1819]                            | [1920] | [2021] | [2122] |        |
|                        |          |                                |              |                         |                                  | Ignition Management   | 73  | Manage use of open fires in High risk areas   | Ensure conditions on permits reflect the level of risk. Promote awareness of council document "Backyard burning factsheet" and RFS document "Before you light that fire". | OEH                               | RFS                               | [1819] | [1920] | [2021] | [2122] |
|                        |          |                                |              |                         |                                  | Preparedness  | 70  | Develop Emergency Management Plan for VH Risk area  | Ensure Emergency Management Guidelines are in place   | Private                           | RFS                               | [1819] | [1920] | [2021] | [2122] |
|                        | 56       | The Manor Aged Care            | North        | Special Fire Protection | Hazard Reduction                 | 42  | Monitor/maintain Private APZ High Risk areas                  | Ensure Private APZ's meet standards. Consider use of Duty of Care Hazard complaints if necessary. | Private   | RFS                               | [1819]                            | [1920] | [2021] | [2122] |        |
|                        |          |                                |              |                         |                                  | Preparedness  | 70  | Develop Emergency Management Plan for VH Risk area  | Ensure Emergency Management Guidelines are in place   | Private                           | RFS                               | [1819] | [1920] | [2021] | [2122] |
|                        | 57       | Opal Aged Care (Edgewood Park) | North        | Special Fire Protection | Hazard Reduction                 | 42  | Monitor/maintain Private APZ High Risk areas                  | Ensure Private APZ's meet standards. Consider use of Duty of Care Hazard complaints if necessary. | Private   | RFS                               | [1819]                            | [1920] | [2021] | [2122] |        |
|                        |          |                                |              |                         |                                  | Preparedness  | 70  | Develop Emergency Management Plan for VH Risk area  | Ensure Emergency Management Guidelines are in place   | Private                           | RFS                               | [1819] | [1920] | [2021] | [2122] |
|                        | 65       | Mogo                           | North        | Residential             | Hazard Reduction                 | Community Education   | 40  | Community meetings in VH Risk areas prior to BFDP   | Targeted community engagement to support property preparation and Survival Planning   | RFS                               | TI CL;LGA;OEH;FRNSW;Private;FCNSW | [1819] |        | [2021] |        |
|                        |          |                                |              |                         |                                  | 31  | Monitor/maintain LGA APZ's in Very High risk areas            | Ensure LGA APZ's meet Standards for APZ   | LGA   |                                   | [1819]                            | [1920] | [2021] | [2122] |        |
|                        |          |                                |              |                         |                                  | 32  | Monitor/maintain TI CL APZ in Very High risk areas            | Ensure TI CL APZ's meet Standards for APZ   | TI CL   |                                   | [1819]                            | [1920] | [2021] | [2122] |        |
|                        |          |                                |              |                         |                                  | 33  | Monitor/maintain Private APZ Very High Risk areas             | Ensure Private APZ's meet standards. Consider use of Duty of Care Hazard complaints if necessary. | Private   | RFS                               | [1819]                            | [1920] | [2021] | [2122] |        |
|                        |          |                                |              |                         |                                  | 34  | Monitor/maintain LGA SFAZ in Very High Risk Area              | Mosaic burning to maintain OFH below 12t/ha   | LGA   | RFS                               | [1819]                            | [1920] | [2021] | [2122] |        |
|                        |          |                                |              |                         |                                  | 36  | Monitor/maintain private SFAZ in VH Risk area                 | Mosaic burning to maintain OFH below 12t/ha   | Private   | RFS                               | [1819]                            | [1920] | [2021] | [2122] |        |
|                        |          |                                |              |                         |                                  | 39  | Monitor/maintain FCNSW SFAZ in Very High Risk area            | Application of prescribed burning to meet objectives of SFAZ.                                     | FCNSW   | OEH;RFS                           | [1819]                            | [1920] | [2021] | [2122] |        |
|                        |          |                                |              |                         |                                  | 41  | Monitor/maintain TI CL SFAZ in VH risk areas                  | Mosaic burning to maintain OFH below 12t/ha   | TI CL   | FRNSW;RFS                         | [1819]                            | [1920] | [2021] | [2122] |        |
|                        |          |                                |              | Preparedness            | 35                               | Inspect and Maintain Fire Trails                              | Inspect and Maintain Fire Trails as per Eurobodalla FAFT plan | TI CL;LGA   |   | [1819]                            | [1920]                            | [2021] | [2122] |        |        |
|                        | 90       | Bingie/Meringo                 | East         | Residential             | Community Education              | 40  | Community meetings in VH Risk areas prior to BFDP             | Targeted community engagement to support property preparation and Survival Planning               | RFS   | TI CL;LGA;OEH;FRNSW;Private;FCNSW | [1819]                            |        | [2021] |        |        |
|                        |          |                                |              |                         |                                  | Hazard Reduction  | 33  | Monitor/maintain Private APZ Very High Risk areas   | Ensure Private APZ's meet standards. Consider use of Duty of Care Hazard complaints if necessary.   | Private                           | RFS                               | [1819] | [1920] | [2021] | [2122] |
|                        | 91       | Pollwombra                     | East         | Residential             | Hazard Reduction                 | Community Education   | 40  | Community meetings in VH Risk areas prior to BFDP   | Targeted community engagement to support property preparation and Survival Planning   | RFS                               | TI CL;LGA;OEH;FRNSW;Private;FCNSW | [1819] |        | [2021] |        |
|                        |          |                                |              |                         |                                  | 31  | Monitor/maintain LGA APZ's in Very High risk areas            | Ensure LGA APZ's meet Standards for APZ   | LGA   |                                   | [1819]                            | [1920] | [2021] | [2122] |        |
|                        |          |                                |              |                         |                                  | 32  | Monitor/maintain TI CL APZ in Very High risk areas            | Ensure TI CL APZ's meet Standards for APZ   | TI CL   |                                   | [1819]                            | [1920] | [2021] | [2122] |        |
|                        |          |                                |              |                         |                                  | 33  | Monitor/maintain Private APZ Very High Risk areas             | Ensure Private APZ's meet standards. Consider use of Duty of Care Hazard complaints if necessary. | Private   | RFS                               | [1819]                            | [1920] | [2021] | [2122] |        |
| 34                     |          |                                |              |                         |                                  | Monitor/maintain LGA SFAZ in Very High Risk Area              | Mosaic burning to maintain OFH below 12t/ha                   | LGA   | RFS   | [1819]                            | [1920]                            | [2021] | [2122] |        |        |
| 36                     |          |                                |              |                         |                                  | Monitor/maintain private SFAZ in VH Risk area                 | Mosaic burning to maintain OFH below 12t/ha                   | Private   | RFS   | [1819]                            | [1920]                            | [2021] | [2122] |        |        |
| 39                     |          |                                |              |                         |                                  | Monitor/maintain FCNSW SFAZ in Very High Risk area            | Application of prescribed burning to meet objectives of SFAZ. | FCNSW   | OEH;RFS   | [1819]                            | [1920]                            | [2021] | [2122] |        |        |
| 41                     |          |                                |              |                         |                                  | Monitor/maintain TI CL SFAZ in VH risk areas                  | Mosaic burning to maintain OFH below 12t/ha                   | TI CL   | FRNSW;RFS   | [1819]                            | [1920]                            | [2021] | [2122] |        |        |
|                        |          |                                | Preparedness | 35                      | Inspect and Maintain Fire Trails | Inspect and Maintain Fire Trails as per Eurobodalla FAFT plan | TI CL;LGA   |   | [1819]  | [1920]                            | [2021]                            | [2122] |        |        |        |

Appendix 2. Human settlement assets

| Priority (Risk Rating) | Asset ID | Asset Name                     | MDA   | Subclass                | Strategy            | Treatment ID | Action Description                                 | Comment   | Responsible Agencies | Support Agencies                  | 1819   | 1920   | 2021   | 2122   |  |
|------------------------|----------|--------------------------------|-------|-------------------------|---------------------|--------------|--|---|----------------------|-----------------------------------|--------|--------|--------|--------|--|
| 2A (Very High)         | 92       | Malabar/Garland Town/Racetrack | East  | Residential             | Hazard Reduction    | 33           | Monitor/maintain Private APZ Very High Risk areas  | Ensure Private APZ's meet standards. Consider use of Duty of Care Hazard complaints if necessary.   | Private              | RFS                               | [1819] | [1920] | [2021] | [2122] |  |
|                        |          |                                |       |                         |                     | 34           | Monitor/maintain LGA SFAZ in Very High Risk Area   | Mosaic burning to maintain OFH below 12t/ha   | LGA                  | RFS                               | [1819] | [1920] | [2021] | [2122] |  |
|                        |          |                                |       |                         |                     | 36           | Monitor/maintain private SFAZ in VH Risk area      | Mosaic burning to maintain OFH below 12t/ha   | Private              | RFS                               | [1819] | [1920] | [2021] | [2122] |  |
|                        |          |                                |       |                         | Preparedness        | 35           | Inspect and Maintain Fire Trails                   | Inspect and Maintain Fire Trails as per Eurobodalla FAFT plan   | TI CL;LGA            |                                   | [1819] | [1920] | [2021] | [2122] |  |
|                        | 93       | Old Mogo Town                  | North | Special Fire Protection | Hazard Reduction    | 33           | Monitor/maintain Private APZ Very High Risk areas  | Ensure Private APZ's meet standards. Consider use of Duty of Care Hazard complaints if necessary.   | Private              | RFS                               | [1819] | [1920] | [2021] | [2122] |  |
|                        |          |                                |       |                         |                     | 36           | Monitor/maintain private SFAZ in VH Risk area      | Mosaic burning to maintain OFH below 12t/ha   | Private              | RFS                               | [1819] | [1920] | [2021] | [2122] |  |
|                        |          |                                |       |                         | Ignition Management | 71           | Manage use of open fires in Very High risk areas   | Ensure conditions on permits reflect the level of risk. Promote awareness of council document "Backyard burning factsheet" and RFS document "Before you light that fire". | Private              | RFS                               | [1819] | [1920] | [2021] | [2122] |  |
|                        |          |                                |       |                         | Preparedness        | 70           | Develop Emergency Management Plan for VH Risk area | Ensure Emergency Management Guidelines are in place   | Private              | RFS                               | [1819] | [1920] | [2021] | [2122] |  |
|                        | 94       | Mogo Zoo                       | North | Special Fire Protection | Hazard Reduction    | 42           | Monitor/maintain Private APZ High Risk areas       | Ensure Private APZ's meet standards. Consider use of Duty of Care Hazard complaints if necessary.   | Private              | RFS                               | [1819] | [1920] | [2021] | [2122] |  |
|                        |          |                                |       |                         | Preparedness        | 70           | Develop Emergency Management Plan for VH Risk area | Ensure Emergency Management Guidelines are in place   | Private              | RFS                               | [1819] | [1920] | [2021] | [2122] |  |
|                        | 95       | North Head (Moruya) Campground | East  | Special Fire Protection | Ignition Management | 71           | Manage use of open fires in Very High risk areas   | Ensure conditions on permits reflect the level of risk. Promote awareness of council document "Backyard burning factsheet" and RFS document "Before you light that fire". | Private              | RFS                               | [1819] | [1920] | [2021] | [2122] |  |
|                        |          |                                |       |                         | Preparedness        | 70           | Develop Emergency Management Plan for VH Risk area | Ensure Emergency Management Guidelines are in place   | Private              | RFS                               | [1819] | [1920] | [2021] | [2122] |  |
|                        | 99       | Kianga                         | South | Residential             | Community Education | 40           | Community meetings in VH Risk areas prior to BFD   | Targeted community engagement to support property preparation and Survival Planning   | RFS                  | TI CL;LGA;OEH;FRNSW;Private;FCNSW | [1819] |        | [2021] |        |  |
|                        |          |                                |       |                         | Hazard Reduction    | 31           | Monitor/maintain LGA APZ's in Very High risk areas | Ensure LGA APZ's meet Standards for APZ   | LGA                  |                                   | [1819] | [1920] | [2021] | [2122] |  |
|                        |          |                                |       |                         |                     | 32           | Monitor/maintain TI CL APZ in Very High risk areas | Ensure TI CL APZ's meet Standards for APZ   | TI CL                |                                   | [1819] | [1920] | [2021] | [2122] |  |
|                        |          |                                |       |                         |                     | 33           | Monitor/maintain Private APZ Very High Risk areas  | Ensure Private APZ's meet standards. Consider use of Duty of Care Hazard complaints if necessary.   | Private              | RFS                               | [1819] | [1920] | [2021] | [2122] |  |
|                        |          |                                |       |                         |                     | 34           | Monitor/maintain LGA SFAZ in Very High Risk Area   | Mosaic burning to maintain OFH below 12t/ha   | LGA                  | RFS                               | [1819] | [1920] | [2021] | [2122] |  |
|                        |          |                                |       |                         |                     | 36           | Monitor/maintain private SFAZ in VH Risk area      | Mosaic burning to maintain OFH below 12t/ha   | Private              | RFS                               | [1819] | [1920] | [2021] | [2122] |  |
|                        |          |                                |       |                         |                     | 41           | Monitor/maintain TI CL SFAZ in VH risk areas       | Mosaic burning to maintain OFH below 12t/ha   | TI CL                | FRNSW;RFS                         | [1819] | [1920] | [2021] | [2122] |  |
|                        |          |                                |       |                         | Preparedness        | 35           | Inspect and Maintain Fire Trails                   | Inspect and Maintain Fire Trails as per Eurobodalla FAFT plan   | TI CL;LGA            |                                   | [1819] | [1920] | [2021] | [2122] |  |
|                        | 100      | North Narooma                  | South | Residential             | Hazard Reduction    | 31           | Monitor/maintain LGA APZ's in Very High risk areas | Ensure LGA APZ's meet Standards for APZ   | LGA                  |                                   | [1819] | [1920] | [2021] | [2122] |  |
|                        |          |                                |       |                         |                     | 32           | Monitor/maintain TI CL APZ in Very High risk areas | Ensure TI CL APZ's meet Standards for APZ   | TI CL                |                                   | [1819] | [1920] | [2021] | [2122] |  |
|                        |          |                                |       |                         |                     | 33           | Monitor/maintain Private APZ Very High Risk areas  | Ensure Private APZ's meet standards. Consider use of Duty of Care Hazard complaints if necessary.   | Private              | RFS                               | [1819] | [1920] | [2021] | [2122] |  |
|                        |          |                                |       |                         |                     | 34           | Monitor/maintain LGA SFAZ in Very High Risk Area   | Mosaic burning to maintain OFH below 12t/ha   | LGA                  | RFS                               | [1819] | [1920] | [2021] | [2122] |  |
|                        |          |                                |       |                         |                     | 36           | Monitor/maintain private SFAZ in VH Risk area      | Mosaic burning to maintain OFH below 12t/ha   | Private              | RFS                               | [1819] | [1920] | [2021] | [2122] |  |
|                        |          |                                |       |                         |                     | 41           | Monitor/maintain TI CL SFAZ in VH risk areas       | Mosaic burning to maintain OFH below 12t/ha   | TI CL                | FRNSW;RFS                         | [1819] | [1920] | [2021] | [2122] |  |
|                        |          |                                |       |                         | Preparedness        | 35           | Inspect and Maintain Fire Trails                   | Inspect and Maintain Fire Trails as per Eurobodalla FAFT plan   | TI CL;LGA            |                                   | [1819] | [1920] | [2021] | [2122] |  |



Appendix 2. Human settlement assets

| Priority (Risk Rating) | Asset ID                 | Asset Name                       | MDA                     | Subclass                | Strategy            | Treatment ID                                       | Action Description  | Comment   | Responsible Agencies | Support Agencies                  | 1819   | 1920   | 2021   | 2122   |
|------------------------|--------------------------|----------------------------------|-------------------------|-------------------------|---------------------|--|---|---|----------------------|-----------------------------------|--------|--------|--------|--------|
| ZA (Very High)         | 102                      | Maloneys Beach                   | North                   | Residential             | Community Education | 40   | Community meetings in VH Risk areas prior to BFDP   | Targeted community engagement to support property preparation and Survival Planning   | RFS                  | TI CL;LGA;OEH;FRNSW;Private;FCNSW | [1819] |        | [2021] |        |
|                        |                          |                                  |                         |                         | Hazard Reduction    | 31   | Monitor/maintain LGA APZ's in Very High risk areas  | Ensure LGA APZ's meet Standards for APZ   | LGA                  |                                   | [1819] | [1920] | [2021] | [2122] |
|                        |                          |                                  |                         |                         |                     | 33   | Monitor/maintain Private APZ Very High Risk areas   | Ensure Private APZ's meet standards. Consider use of Duty of Care Hazard complaints if necessary.   | Private              | RFS                               | [1819] | [1920] | [2021] | [2122] |
|                        |                          |                                  |                         |                         |                     | 36   | Monitor/maintain private SFAZ in VH Risk area   | Mosaic burning to maintain OFH below 12t/ha   | Private              | RFS                               | [1819] | [1920] | [2021] | [2122] |
|                        |                          |                                  |                         |                         |                     | 37   | Monitor/maintain NPWS SFAZ in Very High Risk areas  | Mosaic burning to maintain OFH below 12t/ha   | OEH                  | RFS                               | [1819] | [1920] | [2021] | [2122] |
|                        |                          |                                  |                         |                         |                     | 38   | Monitor/maintain APZ's on NP in VH Risk areas   | Ensure APZ's meet criteria outlined in RFS document "Standards for APZ"   | OEH                  |                                   | [1819] | [1920] | [2021] | [2122] |
|                        |                          |                                  |                         |                         | Preparedness        | 35   | Inspect and Maintain Fire Trails  | Inspect and Maintain Fire Trails as per Eurobodalla FAFT plan   | TI CL;LGA            |                                   | [1819] | [1920] | [2021] | [2122] |
|                        | 104                      | Malua Bay Environmental Living   | North                   | Residential             | Community Education | 40   | Community meetings in VH Risk areas prior to BFDP   | Targeted community engagement to support property preparation and Survival Planning   | RFS                  | TI CL;LGA;OEH;FRNSW;Private;FCNSW | [1819] |        | [2021] |        |
|                        |                          |                                  |                         |                         | Hazard Reduction    | 33   | Monitor/maintain Private APZ Very High Risk areas   | Ensure Private APZ's meet standards. Consider use of Duty of Care Hazard complaints if necessary.   | Private              | RFS                               | [1819] | [1920] | [2021] | [2122] |
|                        |                          |                                  |                         |                         |                     | 36   | Monitor/maintain private SFAZ in VH Risk area   | Mosaic burning to maintain OFH below 12t/ha   | Private              | RFS                               | [1819] | [1920] | [2021] | [2122] |
|                        |                          |                                  |                         |                         |                     | 39   | Monitor/maintain FCNSW SFAZ in Very High Risk area  | Application of prescribed burning to meet objectives of SFAZ.   | FCNSW                | OEH;RFS                           | [1819] | [1920] | [2021] | [2122] |
|                        |                          |                                  |                         |                         | Preparedness        | 35   | Inspect and Maintain Fire Trails  | Inspect and Maintain Fire Trails as per Eurobodalla FAFT plan   | TI CL;LGA            |                                   | [1819] | [1920] | [2021] | [2122] |
|                        | 111                      | Congo Campground                 | East                    | Special Fire Protection | Hazard Reduction    | 38   | Monitor/maintain APZ's on NP in VH Risk areas   | Ensure APZ's meet criteria outlined in RFS document "Standards for APZ"   | OEH                  |                                   | [1819] | [1920] | [2021] | [2122] |
|                        |                          |                                  |                         |                         | Ignition Management | 71   | Manage use of open fires in Very High risk areas  | Ensure conditions on permits reflect the level of risk. Promote awareness of council document "Backyard burning factsheet" and RFS document "Before you light that fire". | Private              | RFS                               | [1819] | [1920] | [2021] | [2122] |
|                        |                          |                                  |                         |                         | Preparedness        | 70   | Develop Emergency Management Plan for VH Risk area  | Ensure Emergency Management Guidelines are in place   | Private              | RFS                               | [1819] | [1920] | [2021] | [2122] |
|                        | 112                      | Dolphin Beach Easts Caravan Park | East                    | Special Fire Protection | Hazard Reduction    | 33   | Monitor/maintain Private APZ Very High Risk areas   | Ensure Private APZ's meet standards. Consider use of Duty of Care Hazard complaints if necessary.   | Private              | RFS                               | [1819] | [1920] | [2021] | [2122] |
|                        |                          |                                  |                         |                         | Ignition Management | 71   | Manage use of open fires in Very High risk areas  | Ensure conditions on permits reflect the level of risk. Promote awareness of council document "Backyard burning factsheet" and RFS document "Before you light that fire". | Private              | RFS                               | [1819] | [1920] | [2021] | [2122] |
|                        |                          |                                  |                         |                         | Preparedness        | 70   | Develop Emergency Management Plan for VH Risk area  | Ensure Emergency Management Guidelines are in place   | Private              | RFS                               | [1819] | [1920] | [2021] | [2122] |
|                        | 116                      | North Head Campground            | North                   | Special Fire Protection | Hazard Reduction    | 38   | Monitor/maintain APZ's on NP in VH Risk areas   | Ensure APZ's meet criteria outlined in RFS document "Standards for APZ"   | OEH                  |                                   | [1819] | [1920] | [2021] | [2122] |
|                        |                          |                                  |                         |                         | Ignition Management | 71   | Manage use of open fires in Very High risk areas  | Ensure conditions on permits reflect the level of risk. Promote awareness of council document "Backyard burning factsheet" and RFS document "Before you light that fire". | Private              | RFS                               | [1819] | [1920] | [2021] | [2122] |
|                        |                          |                                  |                         |                         | Preparedness        | 70   | Develop Emergency Management Plan for VH Risk area  | Ensure Emergency Management Guidelines are in place   | Private              | RFS                               | [1819] | [1920] | [2021] | [2122] |
|                        | 126                      | Chalet Suisse Spa                | North                   | Special Fire Protection | Hazard Reduction    | 33   | Monitor/maintain Private APZ Very High Risk areas   | Ensure Private APZ's meet standards. Consider use of Duty of Care Hazard complaints if necessary.   | Private              | RFS                               | [1819] | [1920] | [2021] | [2122] |
|                        |                          |                                  |                         |                         |                     | 36   | Monitor/maintain private SFAZ in VH Risk area   | Mosaic burning to maintain OFH below 12t/ha   | Private              | RFS                               | [1819] | [1920] | [2021] | [2122] |
|                        |                          |                                  |                         |                         | Preparedness        | 70   | Develop Emergency Management Plan for VH Risk area  | Ensure Emergency Management Guidelines are in place   | Private              | RFS                               | [1819] | [1920] | [2021] | [2122] |
|                        | 132                      | Malua Bay Community Centre       | North                   | Special Fire Protection | Hazard Reduction    | 31   | Monitor/maintain LGA APZ's in Very High risk areas  | Ensure LGA APZ's meet Standards for APZ   | LGA                  |                                   | [1819] | [1920] | [2021] | [2122] |
|                        |                          |                                  |                         |                         |                     | 36   | Monitor/maintain private SFAZ in VH Risk area   | Mosaic burning to maintain OFH below 12t/ha   | Private              | RFS                               | [1819] | [1920] | [2021] | [2122] |
|                        |                          |                                  |                         |                         | Preparedness        | 70   | Develop Emergency Management Plan for VH Risk area  | Ensure Emergency Management Guidelines are in place   | Private              | RFS                               | [1819] | [1920] | [2021] | [2122] |
|                        | 133                      | Eurobodalla Croatian Bocce Club  | North                   | Special Fire Protection | Hazard Reduction    | 31   | Monitor/maintain LGA APZ's in Very High risk areas  | Ensure LGA APZ's meet Standards for APZ   | LGA                  |                                   | [1819] | [1920] | [2021] | [2122] |
| 36                     |                          |                                  |                         |                         |                     | Monitor/maintain private SFAZ in VH Risk area      | Mosaic burning to maintain OFH below 12t/ha   | Private   | RFS                  | [1819]                            | [1920] | [2021] | [2122] |        |
| Preparedness           |                          |                                  |                         |                         | 70                  | Develop Emergency Management Plan for VH Risk area | Ensure Emergency Management Guidelines are in place   | Private   | RFS                  | [1819]                            | [1920] | [2021] | [2122] |        |
| 138                    | Wilbur Wombat Child Care | East                             | Special Fire Protection | Hazard Reduction        | 33                  | Monitor/maintain Private APZ Very High Risk areas  | Ensure Private APZ's meet standards. Consider use of Duty of Care Hazard complaints if necessary. | Private   | RFS                  | [1819]                            | [1920] | [2021] | [2122] |        |
|                        |                          |                                  |                         | Preparedness            | 70                  | Develop Emergency Management Plan for VH Risk area | Ensure Emergency Management Guidelines are in place   | Private   | RFS                  | [1819]                            | [1920] | [2021] | [2122] |        |

Appendix 2. Human settlement assets

| Priority (Risk Rating) | Asset ID | Asset Name                                 | MDA        | Subclass                | Strategy            | Treatment ID                                  | Action Description  | Comment  | Responsible Agencies  | Support Agencies | 1819   | 1920   | 2021   | 2122   |
|------------------------|----------|--|------------|-------------------------|---------------------|---|---|--|---|------------------|--------|--------|--------|--------|
| 2B (Very High)         | 17       | Broulee Primary School                     | East       | Special Fire Protection | Hazard Reduction    | 33  | Monitor/maintain Private APZ Very High Risk areas             | Ensure Private APZ's meet standards. Consider use of Duty of Care Hazard complaints if necessary.                  | Private   | RFS              | [1819] | [1920] | [2021] | [2122] |
|                        |          |  |            |                         |                     | 34  | Monitor/maintain LGA SFAZ in Very High Risk Area              | Mosaic burning to maintain OFH below 12t/ha  | LGA   | RFS              | [1819] | [1920] | [2021] | [2122] |
|                        |          |  |            |                         | Preparedness        | 70  | Develop Emergency Management Plan for VH Risk area            | Ensure Emergency Management Guidelines are in place  | Private   | RFS              | [1819] | [1920] | [2021] | [2122] |
|                        | 22       | Little Yuin Aboriginal Day Care Centre     | South      | Special Fire Protection | Hazard Reduction    | 33  | Monitor/maintain Private APZ Very High Risk areas             | Ensure Private APZ's meet standards. Consider use of Duty of Care Hazard complaints if necessary.                  | Private   | RFS              | [1819] | [1920] | [2021] | [2122] |
|                        |          |  |            |                         |                     | 36  | Monitor/maintain private SFAZ in VH Risk area                 | Mosaic burning to maintain OFH below 12t/ha  | Private   | RFS              | [1819] | [1920] | [2021] | [2122] |
|                        |          |  |            |                         | Preparedness        | 70  | Develop Emergency Management Plan for VH Risk area            | Ensure Emergency Management Guidelines are in place  | Private   | RFS              | [1819] | [1920] | [2021] | [2122] |
| 2C (Very High)         | 101      | Eurobodalla Rural Holdings                 | South West | Residential             | Hazard Reduction    | 33  | Monitor/maintain Private APZ Very High Risk areas             | Ensure Private APZ's meet standards. Consider use of Duty of Care Hazard complaints if necessary.                  | Private   | RFS              | [1819] | [1920] | [2021] | [2122] |
|                        |          |  |            |                         |                     | 35  | Inspect and Maintain Fire Trails                              | Inspect and Maintain Fire Trails as per Eurobodalla FAFT plan  | TI CL;LGA   |                  | [1819] | [1920] | [2021] | [2122] |
|                        | 117      | Deua River Camping Ground                  | West       | Special Fire Protection | Hazard Reduction    | 38  | Monitor/maintain APZ's on NP in VH Risk areas                 | Ensure APZ's meet criteria outlined in RFS document "Standards for APZ"  | OEH   |                  | [1819] | [1920] | [2021] | [2122] |
|                        |          |  |            |                         |                     | Ignition Management                           | 71  | Manage use of open fires in Very High risk areas   | Ensure conditions on permits reflect the level of risk. Promote awareness of council document "Backyard burning factsheet" and RFS document "Before you light that fire". | Private          | RFS    | [1819] | [1920] | [2021] |
|                        |          |  |            |                         | Preparedness        | 70  | Develop Emergency Management Plan for VH Risk area            | Ensure Emergency Management Guidelines are in place  | Private   | RFS              | [1819] | [1920] | [2021] | [2122] |
|                        |          |  |            |                         |                     |   |   |  |   |                  |        |        |        |        |
| 3A (High)              | 19       | Narooma High School                        | South      | Special Fire Protection | Hazard Reduction    | 42  | Monitor/maintain Private APZ High Risk areas                  | Ensure Private APZ's meet standards. Consider use of Duty of Care Hazard complaints if necessary.                  | Private   | RFS              | [1819] | [1920] | [2021] | [2122] |
|                        |          |  |            |                         |                     | Preparedness                                  | 72  | Develop Emergency Management Plan for High Risk  | Ensure Emergency Management Guidelines are in place   | Private          | RFS    | [1819] | [1920] | [2021] |
|                        | 35       | Bodalla                                    | South      | Residential             | Hazard Reduction    | 42  | Monitor/maintain Private APZ High Risk areas                  | Ensure Private APZ's meet standards. Consider use of Duty of Care Hazard complaints if necessary.                  | Private   | RFS              | [1819] | [1920] | [2021] | [2122] |
|                        |          |  |            |                         |                     | 43  | Monitor/maintain private SFAZ in High Risk areas              | Mosaic burning to maintain OFH below 12t/ha  | Private   | FRNSW;RFS        | [1819] | [1920] | [2021] | [2122] |
|                        |          |  |            |                         |                     | 48  | Monitor/maintain FCNSW SFAZ in High Risk area                 | Mosaic burning to maintain OFH below 12t/ha  | FCNSW   | RFS              | [1819] | [1920] | [2021] | [2122] |
|                        |          |  |            |                         | Preparedness        | 44  | Inspect and Maintain Fire Trails                              | Inspect and Maintain Fire Trails as per Eurobodalla FAFT plan  | LGA;OEH;Private;RFS;FCNSW   |                  | [1819] | [1920] | [2021] | [2122] |
|                        | 41       | Broulee                                    | East       | Residential             | Hazard Reduction    | 42  | Monitor/maintain Private APZ High Risk areas                  | Ensure Private APZ's meet standards. Consider use of Duty of Care Hazard complaints if necessary.                  | Private   | RFS              | [1819] | [1920] | [2021] | [2122] |
|                        |          |  |            |                         |                     | 43  | Monitor/maintain private SFAZ in High Risk areas              | Mosaic burning to maintain OFH below 12t/ha  | Private   | FRNSW;RFS        | [1819] | [1920] | [2021] | [2122] |
|                        |          |  |            |                         |                     | 46  | Monitor/maintain LGA APZ's in High risk areas                 | Ensure LGA APZ's meet Standards for APZ  | LGA   | RFS              | [1819] | [1920] | [2021] | [2122] |
|                        |          |  |            |                         |                     | 49  | Monitor/maintain LGA APZ's in High risk areas                 | Ensure LGA APZ's meet Standards for APZ  | LGA   |                  | [1819] | [1920] | [2021] | [2122] |
|                        |          |  |            |                         | Preparedness        | 44  | Inspect and Maintain Fire Trails                              | Inspect and Maintain Fire Trails as per Eurobodalla FAFT plan  | LGA;OEH;Private;RFS;FCNSW   |                  | [1819] | [1920] | [2021] | [2122] |
|                        |          |  |            |                         | Property Planning   | 50  | Develop/maintain CPP for High Risk Areas                      | Develop and maintain Community Protection Plan for High Risk Areas   | LGA;OEH;Private;RFS;FCNSW   |                  | [1819] | [1920] | [2021] | [2122] |
|                        | 42       | Akolele                                    | South      | Residential             | Hazard Reduction    | 42  | Monitor/maintain Private APZ High Risk areas                  | Ensure Private APZ's meet standards. Consider use of Duty of Care Hazard complaints if necessary.                  | Private   | RFS              | [1819] | [1920] | [2021] | [2122] |
|                        |          |  |            |                         |                     | 43  | Monitor/maintain private SFAZ in High Risk areas              | Mosaic burning to maintain OFH below 12t/ha  | Private   | FRNSW;RFS        | [1819] | [1920] | [2021] | [2122] |
|                        |          |  |            |                         | Preparedness        | 44  | Inspect and Maintain Fire Trails                              | Inspect and Maintain Fire Trails as per Eurobodalla FAFT plan  | LGA;OEH;Private;RFS;FCNSW   |                  | [1819] | [1920] | [2021] | [2122] |
|                        | 43       | Batemans Bay and Surrounding Coastal Areas | North      | Residential             | Community Education | 51  | Community newsletter on interface streets                     | Community newsletter delivered to interface areas to promote property preparation and Bush Fire Survival Planning. | FRNSW;RFS   | LGA;OEH;Private  | [1819] | [1920] | [2021] | [2122] |
|                        |          |  |            |                         | Hazard Reduction    | 42  | Monitor/maintain Private APZ High Risk areas                  | Ensure Private APZ's meet standards. Consider use of Duty of Care Hazard complaints if necessary.                  | Private   | RFS              | [1819] | [1920] | [2021] | [2122] |
|                        |          |  |            |                         |                     | 43  | Monitor/maintain private SFAZ in High Risk areas              | Mosaic burning to maintain OFH below 12t/ha  | Private   | FRNSW;RFS        | [1819] | [1920] | [2021] | [2122] |
| 46                     |          |  |            |                         |                     | Monitor/maintain LGA APZ's in High risk areas | Ensure LGA APZ's meet Standards for APZ                       | LGA  | RFS   | [1819]           | [1920] | [2021] | [2122] |        |
| 48                     |          |  |            |                         |                     | Monitor/maintain FCNSW SFAZ in High Risk area | Mosaic burning to maintain OFH below 12t/ha                   | FCNSW  | RFS   | [1819]           | [1920] | [2021] | [2122] |        |
| Preparedness           |          |  |            |                         | 44                  | Inspect and Maintain Fire Trails              | Inspect and Maintain Fire Trails as per Eurobodalla FAFT plan | LGA;OEH;Private;RFS;FCNSW  |   | [1819]           | [1920] | [2021] | [2122] |        |

Appendix 2. Human settlement assets

| Priority (Risk Rating) | Asset ID | Asset Name                      | MDA         | Subclass                | Strategy                                      | Treatment ID                                     | Action Description  | Comment  | Responsible Agencies      | Support Agencies | 1819   | 1920   | 2021   | 2122   |
|------------------------|----------|---------------------------------|-------------|-------------------------|---|--|---|--|---------------------------|------------------|--------|--------|--------|--------|
| 3A (High)              | 44       | Bimbimbe /Jeremandra/ Woodlands | North       | Residential             | Community Education                           | 51   | Community newsletter on interface streets   | Community newsletter delivered to interface areas to promote property preparation and Bush Fire Survival Planning. | FRNSW;RFS                 | LGA;OEH;Private  | [1819] | [1920] | [2021] | [2122] |
|                        |          |                                 |             |                         | Hazard Reduction                              | 42   | Monitor/maintain Private APZ High Risk areas  | Ensure Private APZ's meet standards. Consider use of Duty of Care Hazard complaints if necessary.                  | Private                   | RFS              | [1819] | [1920] | [2021] | [2122] |
|                        |          |                                 |             |                         |   | 43   | Monitor/maintain private SFAZ in High Risk areas  | Mosaic burning to maintain OFH below 12t/ha  | Private                   | FRNSW;RFS        | [1819] | [1920] | [2021] | [2122] |
|                        |          |                                 |             |                         |   | 48   | Monitor/maintain FCNSW SFAZ in High Risk area   | Mosaic burning to maintain OFH below 12t/ha  | FCNSW                     | RFS              | [1819] | [1920] | [2021] | [2122] |
|                        |          |                                 |             |                         | Preparedness                                  | 44   | Inspect and Maintain Fire Trails  | Inspect and Maintain Fire Trails as per Eurobodalla FAFT plan  | LGA;OEH;Private;RFS;FCNSW |                  | [1819] | [1920] | [2021] | [2122] |
|                        | 45       | Merricurrubene/ Neringla        | West        | Residential             | Community Education                           | 51   | Community newsletter on interface streets   | Community newsletter delivered to interface areas to promote property preparation and Bush Fire Survival Planning. | FRNSW;RFS                 | LGA;OEH;Private  | [1819] | [1920] | [2021] | [2122] |
|                        |          |                                 |             |                         | Hazard Reduction                              | 42   | Monitor/maintain Private APZ High Risk areas  | Ensure Private APZ's meet standards. Consider use of Duty of Care Hazard complaints if necessary.                  | Private                   | RFS              | [1819] | [1920] | [2021] | [2122] |
|                        |          |                                 |             |                         |   | 45   | Monitor/maintain NPWS SFAZ in High Risk areas   | Mosaic burning to maintain OFH below 12t/ha  | OEH                       | RFS;FCNSW        | [1819] | [1920] | [2021] | [2122] |
|                        |          |                                 |             |                         | Preparedness                                  | 44   | Inspect and Maintain Fire Trails  | Inspect and Maintain Fire Trails as per Eurobodalla FAFT plan  | LGA;OEH;Private;RFS;FCNSW |                  | [1819] | [1920] | [2021] | [2122] |
|                        | 46       | Dignams Creek                   | South       | Residential             | Community Education                           | 51   | Community newsletter on interface streets   | Community newsletter delivered to interface areas to promote property preparation and Bush Fire Survival Planning. | FRNSW;RFS                 | LGA;OEH;Private  | [1819] | [1920] | [2021] | [2122] |
|                        |          |                                 |             |                         | Hazard Reduction                              | 42   | Monitor/maintain Private APZ High Risk areas  | Ensure Private APZ's meet standards. Consider use of Duty of Care Hazard complaints if necessary.                  | Private                   | RFS              | [1819] | [1920] | [2021] | [2122] |
|                        |          |                                 |             |                         |   | 43   | Monitor/maintain private SFAZ in High Risk areas  | Mosaic burning to maintain OFH below 12t/ha  | Private                   | FRNSW;RFS        | [1819] | [1920] | [2021] | [2122] |
|                        |          |                                 |             |                         |   | 45   | Monitor/maintain NPWS SFAZ in High Risk areas   | Mosaic burning to maintain OFH below 12t/ha  | OEH                       | RFS;FCNSW        | [1819] | [1920] | [2021] | [2122] |
|                        |          |                                 |             |                         |   | 48   | Monitor/maintain FCNSW SFAZ in High Risk area   | Mosaic burning to maintain OFH below 12t/ha  | FCNSW                     | RFS              | [1819] | [1920] | [2021] | [2122] |
|                        |          |                                 |             |                         | Preparedness                                  | 44   | Inspect and Maintain Fire Trails  | Inspect and Maintain Fire Trails as per Eurobodalla FAFT plan  | LGA;OEH;Private;RFS;FCNSW |                  | [1819] | [1920] | [2021] | [2122] |
|                        | 58       | Banksia Retirement Village      | East        | Special Fire Protection | Hazard Reduction                              | 42   | Monitor/maintain Private APZ High Risk areas  | Ensure Private APZ's meet standards. Consider use of Duty of Care Hazard complaints if necessary.                  | Private                   | RFS              | [1819] | [1920] | [2021] | [2122] |
|                        |          |                                 |             |                         | 43  | Monitor/maintain private SFAZ in High Risk areas | Mosaic burning to maintain OFH below 12t/ha   | Private  | FRNSW;RFS                 | [1819]           | [1920] | [2021] | [2122] |        |
|                        |          |                                 |             |                         | Preparedness                                  | 72   | Develop Emergency Management Plan for High Risk   | Ensure Emergency Management Guidelines are in place  | Private                   | RFS              | [1819] | [1920] | [2021] | [2122] |
|                        | 62       | Potato Point                    | South       | Residential             | Hazard Reduction                              | 42   | Monitor/maintain Private APZ High Risk areas  | Ensure Private APZ's meet standards. Consider use of Duty of Care Hazard complaints if necessary.                  | Private                   | RFS              | [1819] | [1920] | [2021] | [2122] |
|                        |          |                                 |             |                         |   | 43   | Monitor/maintain private SFAZ in High Risk areas  | Mosaic burning to maintain OFH below 12t/ha  | Private                   | FRNSW;RFS        | [1819] | [1920] | [2021] | [2122] |
|                        |          |                                 |             |                         |   | 45   | Monitor/maintain NPWS SFAZ in High Risk areas   | Mosaic burning to maintain OFH below 12t/ha  | OEH                       | RFS;FCNSW        | [1819] | [1920] | [2021] | [2122] |
|                        |          |                                 |             |                         |   | 46   | Monitor/maintain LGA APZ's in High risk areas   | Ensure LGA APZ's meet Standards for APZ  | LGA                       | RFS              | [1819] | [1920] | [2021] | [2122] |
|                        |          |                                 |             |                         |   | 47   | Monitor/maintain APZ's on NP in High Risk areas   | Ensure APZ's meet criteria outlined in RFS document "Standards for APZ"  | OEH                       |                  | [1819] | [1920] | [2021] | [2122] |
|                        |          |                                 |             |                         |   | 48   | Monitor/maintain FCNSW SFAZ in High Risk area   | Mosaic burning to maintain OFH below 12t/ha  | FCNSW                     | RFS              | [1819] | [1920] | [2021] | [2122] |
|                        |          |                                 |             |                         |   | 49   | Monitor/maintain LGA APZ's in High risk areas   | Ensure LGA APZ's meet Standards for APZ  | LGA                       |                  | [1819] | [1920] | [2021] | [2122] |
|                        |          |                                 |             |                         | Preparedness                                  | 44   | Inspect and Maintain Fire Trails  | Inspect and Maintain Fire Trails as per Eurobodalla FAFT plan  | LGA;OEH;Private;RFS;FCNSW |                  | [1819] | [1920] | [2021] | [2122] |
|                        |          |                                 |             |                         | Property Planning                             | 50   | Develop/maintain CPP for High Risk Areas  | Develop and maintain Community Protection Plan for High Risk Areas   | LGA;OEH;Private;RFS;FCNSW |                  | [1819] | [1920] | [2021] | [2122] |
|                        | 64       | Mystery Bay                     | South       | Residential             | Community Education                           | 51   | Community newsletter on interface streets   | Community newsletter delivered to interface areas to promote property preparation and Bush Fire Survival Planning. | FRNSW;RFS                 | LGA;OEH;Private  | [1819] | [1920] | [2021] | [2122] |
| Hazard Reduction       |          |                                 |             |                         | 43  | Monitor/maintain private SFAZ in High Risk areas | Mosaic burning to maintain OFH below 12t/ha   | Private  | FRNSW;RFS                 | [1819]           | [1920] | [2021] | [2122] |        |
|                        |          |                                 |             |                         | 45  | Monitor/maintain NPWS SFAZ in High Risk areas    | Mosaic burning to maintain OFH below 12t/ha   | OEH  | RFS;FCNSW                 | [1819]           | [1920] | [2021] | [2122] |        |
| 46                     |          |                                 |             |                         | Monitor/maintain LGA APZ's in High risk areas | Ensure LGA APZ's meet Standards for APZ          | LGA   | RFS  | [1819]                    | [1920]           | [2021] | [2122] |        |        |
| 76                     | Belowra  | South West                      | Residential | Hazard Reduction        | 42  | Monitor/maintain Private APZ High Risk areas     | Ensure Private APZ's meet standards. Consider use of Duty of Care Hazard complaints if necessary. | Private  | RFS                       | [1819]           | [1920] | [2021] | [2122] |        |
|                        |          |                                 |             |                         | 43  | Monitor/maintain private SFAZ in High Risk areas | Mosaic burning to maintain OFH below 12t/ha   | Private  | FRNSW;RFS                 | [1819]           | [1920] | [2021] | [2122] |        |
|                        |          |                                 |             |                         | 45  | Monitor/maintain NPWS SFAZ in High Risk areas    | Mosaic burning to maintain OFH below 12t/ha   | OEH  | RFS;FCNSW                 | [1819]           | [1920] | [2021] | [2122] |        |
|                        |          |                                 |             | Preparedness            | 44  | Inspect and Maintain Fire Trails                 | Inspect and Maintain Fire Trails as per Eurobodalla FAFT plan                                     | LGA;OEH;Private;RFS;FCNSW  |                           | [1819]           | [1920] | [2021] | [2122] |        |



Appendix 2. Human settlement assets

| Priority (Risk Rating) | Asset ID                 | Asset Name                    | MDA                     | Subclass                | Strategy            | Treatment ID                                       | Action Description  | Comment   | Responsible Agencies      | Support Agencies | 1819   | 1920   | 2021   | 2122   |
|------------------------|--------------------------|-------------------------------|-------------------------|-------------------------|---------------------|--|---|---|---------------------------|------------------|--------|--------|--------|--------|
| 3A (High)              | 88                       | Wamban                        | East                    | Residential             | Community Education | 51   | Community newsletter on interface streets   | Community newsletter delivered to interface areas to promote property preparation and Bush Fire Survival Planning.  | FRNSW;RFS                 | LGA;OEH;Private  | [1819] | [1920] | [2021] | [2122] |
|                        |                          |                               |                         |                         | Hazard Reduction    | 42   | Monitor/maintain Private APZ High Risk areas  | Ensure Private APZ's meet standards. Consider use of Duty of Care Hazard complaints if necessary.   | Private                   | RFS              | [1819] | [1920] | [2021] | [2122] |
|                        |                          |                               |                         |                         |                     | 43   | Monitor/maintain private SFAZ in High Risk areas  | Mosaic burning to maintain OFH below 12t/ha   | Private                   | FRNSW;RFS        | [1819] | [1920] | [2021] | [2122] |
|                        |                          |                               |                         |                         |                     | 45   | Monitor/maintain NPWS SFAZ in High Risk areas   | Mosaic burning to maintain OFH below 12t/ha   | OEH                       | RFS;FCNSW        | [1819] | [1920] | [2021] | [2122] |
|                        |                          |                               |                         |                         | Preparedness        | 44   | Inspect and Maintain Fire Trails  | Inspect and Maintain Fire Trails as per Eurobodalla FAFT plan   | LGA;OEH;Private;RFS;FCNSW |                  | [1819] | [1920] | [2021] | [2122] |
|                        | 103                      | Benandarah                    | North                   | Residential             | Community Education | 51   | Community newsletter on interface streets   | Community newsletter delivered to interface areas to promote property preparation and Bush Fire Survival Planning.  | FRNSW;RFS                 | LGA;OEH;Private  | [1819] | [1920] | [2021] | [2122] |
|                        |                          |                               |                         |                         | Hazard Reduction    | 42   | Monitor/maintain Private APZ High Risk areas  | Ensure Private APZ's meet standards. Consider use of Duty of Care Hazard complaints if necessary.   | Private                   | RFS              | [1819] | [1920] | [2021] | [2122] |
|                        |                          |                               |                         |                         |                     | 45   | Monitor/maintain NPWS SFAZ in High Risk areas   | Mosaic burning to maintain OFH below 12t/ha   | OEH                       | RFS;FCNSW        | [1819] | [1920] | [2021] | [2122] |
|                        |                          |                               |                         |                         | Preparedness        | 44   | Inspect and Maintain Fire Trails  | Inspect and Maintain Fire Trails as per Eurobodalla FAFT plan   | LGA;OEH;Private;RFS;FCNSW |                  | [1819] | [1920] | [2021] | [2122] |
|                        | 106                      | Mossy Point                   | North                   | Residential             | Hazard Reduction    | 42   | Monitor/maintain Private APZ High Risk areas  | Ensure Private APZ's meet standards. Consider use of Duty of Care Hazard complaints if necessary.   | Private                   | RFS              | [1819] | [1920] | [2021] | [2122] |
|                        |                          |                               |                         |                         |                     | 43   | Monitor/maintain private SFAZ in High Risk areas  | Mosaic burning to maintain OFH below 12t/ha   | Private                   | FRNSW;RFS        | [1819] | [1920] | [2021] | [2122] |
|                        |                          |                               |                         |                         | Property Planning   | 49   | Monitor/maintain LGA APZ's in High risk areas   | Ensure LGA APZ's meet Standards for APZ   | LGA                       |                  | [1819] | [1920] | [2021] | [2122] |
|                        |                          |                               |                         |                         |                     | 50   | Develop/maintain CPP for High Risk Areas  | Develop and maintain Community Protection Plan for High Risk Areas  | LGA;OEH;Private;RFS;FCNSW |                  | [1819] | [1920] | [2021] | [2122] |
|                        | 107                      | Tomakin                       | East                    | Residential             | Hazard Reduction    | 42   | Monitor/maintain Private APZ High Risk areas  | Ensure Private APZ's meet standards. Consider use of Duty of Care Hazard complaints if necessary.   | Private                   | RFS              | [1819] | [1920] | [2021] | [2122] |
|                        |                          |                               |                         |                         |                     | 43   | Monitor/maintain private SFAZ in High Risk areas  | Mosaic burning to maintain OFH below 12t/ha   | Private                   | FRNSW;RFS        | [1819] | [1920] | [2021] | [2122] |
|                        |                          |                               |                         |                         |                     | 46   | Monitor/maintain LGA APZ's in High risk areas   | Ensure LGA APZ's meet Standards for APZ   | LGA                       | RFS              | [1819] | [1920] | [2021] | [2122] |
|                        |                          |                               |                         |                         |                     | 48   | Monitor/maintain FCNSW SFAZ in High Risk area   | Mosaic burning to maintain OFH below 12t/ha   | FCNSW                     | RFS              | [1819] | [1920] | [2021] | [2122] |
|                        | 118                      | Bendethra Camping Area        | West                    | Special Fire Protection | Hazard Reduction    | 38   | Monitor/maintain APZ's on NP in VH Risk areas   | Ensure APZ's meet criteria outlined in RFS document "Standards for APZ"   | OEH                       |                  | [1819] | [1920] | [2021] | [2122] |
|                        |                          |                               |                         |                         | Ignition Management | 71   | Manage use of open fires in Very High risk areas  | Ensure conditions on permits reflect the level of risk. Promote awareness of council document "Backyard burning factsheet" and RFS document "Before you light that fire". | Private                   | RFS              | [1819] | [1920] | [2021] | [2122] |
|                        |                          |                               |                         |                         | Preparedness        | 70   | Develop Emergency Management Plan for VH Risk area  | Ensure Emergency Management Guidelines are in place   | Private                   | RFS              | [1819] | [1920] | [2021] | [2122] |
| 145                    | Kingdom Hall Dalmeny     | South                         | Other                   | Hazard Reduction        | 42                  | Monitor/maintain Private APZ High Risk areas       | Ensure Private APZ's meet standards. Consider use of Duty of Care Hazard complaints if necessary. | Private   | RFS                       | [1819]           | [1920] | [2021] | [2122] |        |
|                        |                          |                               |                         | Preparedness            | 67                  | Develop Emergency Management Plan for Extreme Risk | Ensure Emergency Management Guidelines are in place   | Private   | RFS                       | [1819]           | [1920] | [2021] | [2122] |        |
| 3B (High)              | 160                      | NSP - Nerrigundah RFS Station | South West              | Other                   | Hazard Reduction    | 104  | Maintain fuels in accordance with Guidelines  | Maintain bush fire fuels at or below the level that meets the Essential Selection Criteria specified in the Neighbourhood Safer Places Guidelines prepared by the RFS     | TI CL;LGA;Private         | RFS              | [1819] | [1920] | [2021] | [2122] |
|                        | 167                      | NSP - Tin Pot Farm            | South West              | Other                   | Hazard Reduction    | 105  | Maintain fuels in accordance with Guidelines  | Maintain bush fire fuels at or below the level that meets the Essential Selection Criteria specified in the Neighbourhood Safer Places Guidelines prepared by the RFS     | Private                   | RFS              | [1819] | [1920] | [2021] | [2122] |
| 3C (High)              | 130                      | SDN Children's Services       | North                   | Special Fire Protection | Preparedness        | 72   | Develop Emergency Management Plan for High Risk   | Ensure Emergency Management Guidelines are in place   | Private                   | RFS              | [1819] | [1920] | [2021] | [2122] |
|                        | 131                      | Surf Beach Childcare Centre   | North                   | Special Fire Protection | Hazard Reduction    | 33   | Monitor/maintain Private APZ Very High Risk areas   | Ensure Private APZ's meet standards. Consider use of Duty of Care Hazard complaints if necessary.   | Private                   | RFS              | [1819] | [1920] | [2021] | [2122] |
|                        |                          |                               |                         |                         |                     | 34   | Monitor/maintain LGA SFAZ in Very High Risk Area  | Mosaic burning to maintain OFH below 12t/ha   | LGA                       | RFS              | [1819] | [1920] | [2021] | [2122] |
|                        |                          |                               |                         |                         | Preparedness        | 72   | Develop Emergency Management Plan for High Risk   | Ensure Emergency Management Guidelines are in place   | Private                   | RFS              | [1819] | [1920] | [2021] | [2122] |
|                        | 144                      | IRT Ruth Place Dalmeny        | South                   | Special Fire Protection | Hazard Reduction    | 31   | Monitor/maintain LGA APZ's in Very High risk areas  | Ensure LGA APZ's meet Standards for APZ   | LGA                       |                  | [1819] | [1920] | [2021] | [2122] |
|                        |                          |                               |                         |                         |                     | 33   | Monitor/maintain Private APZ Very High Risk areas   | Ensure Private APZ's meet standards. Consider use of Duty of Care Hazard complaints if necessary.   | Private                   | RFS              | [1819] | [1920] | [2021] | [2122] |
|                        |                          |                               |                         |                         |                     | 34   | Monitor/maintain LGA SFAZ in Very High Risk Area  | Mosaic burning to maintain OFH below 12t/ha   | LGA                       | RFS              | [1819] | [1920] | [2021] | [2122] |
|                        |                          |                               |                         |                         | Preparedness        | 72   | Develop Emergency Management Plan for High Risk   | Ensure Emergency Management Guidelines are in place   | Private                   | RFS              | [1819] | [1920] | [2021] | [2122] |
| 148                    | Farnboro Motel (Narooma) | South                         | Special Fire Protection | Hazard Reduction        | 33                  | Monitor/maintain Private APZ Very High Risk areas  | Ensure Private APZ's meet standards. Consider use of Duty of Care Hazard complaints if necessary. | Private   | RFS                       | [1819]           | [1920] | [2021] | [2122] |        |
|                        |                          |                               |                         | Preparedness            | 72                  | Develop Emergency Management Plan for High Risk    | Ensure Emergency Management Guidelines are in place   | Private   | RFS                       | [1819]           | [1920] | [2021] | [2122] |        |

Appendix 2. Human settlement assets

| Priority (Risk Rating) | Asset ID                                    | Asset Name                                  | MDA                     | Subclass                | Strategy            | Treatment ID                                    | Action Description  | Comment   | Responsible Agencies | Support Agencies | 1819   | 1920   | 2021   | 2122   |
|------------------------|---|---|-------------------------|-------------------------|---------------------|---|---|---|----------------------|------------------|--------|--------|--------|--------|
| 4 (Medium)             | 18  | Mogo Public School                          | North                   | Special Fire Protection |                     |   |   |   |                      |                  |        |        |        |        |
|                        | 47  | St Peter's Catholic School                  | East                    | Special Fire Protection |                     |   |   |   |                      |                  |        |        |        |        |
|                        | 63  | Turlinjah/Coila /Bergalia                   | East                    | Residential             | Hazard Reduction    | 52  | Monitor/maintain Private APZ in Medium Risk areas   | Ensure Private APZ's meet standards. Consider use of Duty of Care Hazard complaints if necessary.   | Private              | RFS              | [1819] | [1920] | [2021] | [2122] |
|                        | 66  | Sunshine Bay Public School                  | North                   | Special Fire Protection |                     |   |   |   |                      |                  |        |        |        |        |
|                        | 75  | Narooma (South of Bridge)                   | South                   | Residential             | Hazard Reduction    | 52  | Monitor/maintain Private APZ in Medium Risk areas   | Ensure Private APZ's meet standards. Consider use of Duty of Care Hazard complaints if necessary.   | Private              | RFS              | [1819] | [1920] | [2021] | [2122] |
|                        |   |   |                         |                         |                     | 53  | Monitor/maintain LGA APZ's in Medium risk areas   | Ensure LGA APZ's meet Standards for APZ   | LGA                  | RFS              | [1819] | [1920] | [2021] | [2122] |
|                        |   |   |                         |                         |                     | 54  | Monitor/maintain TI CL APZ in Medium risk areas   | Ensure APZ's meet criteria outlined in RFS document "Standards for APZ"   | TI CL                | RFS              | [1819] | [1920] | [2021] | [2122] |
|                        |   |   |                         |                         |                     | 55  | Monitor/maintain private SFAZ in Medium Risk area   | Application of prescribed burning to meet objectives of SFAZ.   | Private              | FRNSW;RFS        | [1819] | [1920] | [2021] | [2122] |
|                        |   |   |                         |                         |                     | 56  | Monitor/maintain LGA SFAZ in Medium Risk Area   | Application of prescribed burning to meet objectives of SFAZ.   | LGA                  | FRNSW;RFS        | [1819] | [1920] | [2021] | [2122] |
|                        |   |   |                         |                         |                     | 57  | Monitor/maintain TI CL SFAZ in Medium risk areas  | Application of prescribed burning to meet objectives of SFAZ.   | TI CL                | FRNSW;RFS        | [1819] | [1920] | [2021] | [2122] |
|                        |   |   |                         |                         |                     | 58  | Targeted engagement program in Medium Risk areas  | Targeted community engagement to support property preparation and Survival Planning   | RFS;FCNSW            | TI CL;LGA        | [1819] | [1920] | [2021] | [2122] |
|                        | 79  | Moruya                                      | East                    | Residential             | Hazard Reduction    | 52  | Monitor/maintain Private APZ in Medium Risk areas   | Ensure Private APZ's meet standards. Consider use of Duty of Care Hazard complaints if necessary.   | Private              | RFS              | [1819] | [1920] | [2021] | [2122] |
|                        | 82  | Batemans Bay High School                    | North                   | Special Fire Protection |                     |   |   |   |                      |                  |        |        |        |        |
|                        | 87  | Borang Lake/Potato Point Rd/Horse Island Rd | South                   | Residential             | Hazard Reduction    | 52  | Monitor/maintain Private APZ in Medium Risk areas   | Ensure Private APZ's meet standards. Consider use of Duty of Care Hazard complaints if necessary.   | Private              | RFS              | [1819] | [1920] | [2021] | [2122] |
|                        |   |   |                         |                         |                     | 55  | Monitor/maintain private SFAZ in Medium Risk area   | Application of prescribed burning to meet objectives of SFAZ.   | Private              | FRNSW;RFS        | [1819] | [1920] | [2021] | [2122] |
|                        |   |   |                         |                         |                     | 59  | Monitor/maintain FCNSW SFAZ in Medium Risk Area   | Mosaic burning to maintain OFH below 12t/ha   | RFS;FCNSW            | RFS              | [1819] | [1920] | [2021] | [2122] |
|                        | 109   | Tuross Beach Holiday park                   | East                    | Special Fire Protection |                     |   |   |   |                      |                  |        |        |        |        |
|                        | 110   | Tuross Lakeside Tourist Park                | East                    | Special Fire Protection |                     |   |   |   |                      |                  |        |        |        |        |
|                        | 113   | Pleasurelea Tourist Resort Sunshine Bay     | North                   | Special Fire Protection | Hazard Reduction    | 42  | Monitor/maintain Private APZ High Risk areas  | Ensure Private APZ's meet standards. Consider use of Duty of Care Hazard complaints if necessary.   | Private              | RFS              | [1819] | [1920] | [2021] | [2122] |
|                        |   |   |                         |                         | Ignition Management | 73  | Manage use of open fires in High risk areas   | Ensure conditions on permits reflect the level of risk. Promote awareness of council document "Backyard burning factsheet" and RFS document "Before you light that fire". | OEH                  | RFS              | [1819] | [1920] | [2021] | [2122] |
| Preparedness           |   |   |                         |                         | 72                  | Develop Emergency Management Plan for High Risk | Ensure Emergency Management Guidelines are in place   | Private   | RFS                  | [1819]           | [1920] | [2021] | [2122] |        |
| 114                    | Casey's Beach Holiday Park                  | North                                       | Special Fire Protection |                         |                     |   |   |   |                      |                  |        |        |        |        |
| 115                    | Batemans Bay Beach Resort                   | North                                       | Special Fire Protection |                         |                     |   |   |   |                      |                  |        |        |        |        |
| 124                    | THE GLEN RESIDENTIAL CARE SERVICE           | North                                       | Special Fire Protection |                         |                     |   |   |   |                      |                  |        |        |        |        |
| 127                    | IRT Crown Gardens                           | North                                       | Special Fire Protection |                         |                     |   |   |   |                      |                  |        |        |        |        |
| 128                    | Nippersville Childcare and Preschool Centre | North                                       | Special Fire Protection |                         |                     |   |   |   |                      |                  |        |        |        |        |
| 129                    | St Bernard's Primary School                 | North                                       | Special Fire Protection |                         |                     |   |   |   |                      |                  |        |        |        |        |
| 155                    | NSP - NSW RFS Training Building, Mogo       | North                                       | Other                   | Hazard Reduction        | 103                 | Maintain fuels in accordance with Guidelines    | Maintain bush fire fuels at or below the level that meets the Essential Selection Criteria specified in the Neighbourhood Safer Places Guidelines prepared by the RFS | LGA;RFS   |                      | [1819]           | [1920] | [2021] | [2122] |        |

Appendix 2. Human settlement assets

| Priority (Risk Rating) | Asset ID                     | Asset Name                             | MDA   | Subclass                | Strategy         | Treatment ID                                 | Action Description  | Comment   | Responsible Agencies | Support Agencies | 1819   | 1920   | 2021   | 2122   |
|------------------------|------------------------------|--|-------|-------------------------|------------------|--|---|---|----------------------|------------------|--------|--------|--------|--------|
| NA (Low)               | 77                           | Tuross Head                            | East  | Residential             | Hazard Reduction | 60   | Monitor/maintain Private APZ Low Risk areas   | Ensure Private APZ's meet standards. Consider use of Duty of Care Hazard complaints if necessary.   | Private              | RFS              | [1819] | [1920] | [2021] | [2122] |
|                        |                              |  |       |                         |                  | 61   | Monitor/maintain LGA APZ's in Low risk areas  | Ensure LGA APZ's meet Standards for APZ   | LGA                  | RFS              | [1819] | [1920] | [2021] | [2122] |
|                        |                              |  |       |                         |                  | 62   | Monitor/maintain TI CL APZ in Low risk areas  | Ensure TI CL APZ's meet Standards for APZ   | TI CL                | RFS              | [1819] | [1920] | [2021] | [2122] |
|                        | 80                           | Tilba                                  | South | Residential             | Hazard Reduction | 60   | Monitor/maintain Private APZ Low Risk areas   | Ensure Private APZ's meet standards. Consider use of Duty of Care Hazard complaints if necessary.   | Private              | RFS              | [1819] | [1920] | [2021] | [2122] |
|                        |                              |  |       |                         |                  | 61   | Monitor/maintain LGA APZ's in Low risk areas  | Ensure LGA APZ's meet Standards for APZ   | LGA                  | RFS              | [1819] | [1920] | [2021] | [2122] |
|                        |                              |  |       |                         |                  | 62   | Monitor/maintain TI CL APZ in Low risk areas  | Ensure TI CL APZ's meet Standards for APZ   | TI CL                | RFS              | [1819] | [1920] | [2021] | [2122] |
|                        | 81                           | Batemans Bay Public School             | North | Special Fire Protection |                  |  |   |   |                      |                  |        |        |        |        |
|                        | 83                           | Bodalla Public School                  | South | Special Fire Protection |                  |  |   |   |                      |                  |        |        |        |        |
|                        | 84                           | Narooma Public School                  | South | Special Fire Protection |                  |  |   |   |                      |                  |        |        |        |        |
|                        | 85                           | Tilba Public School                    | South | Special Fire Protection |                  |  |   |   |                      |                  |        |        |        |        |
|                        | 146                          | Dalmeny Catholic Church                | South | Other                   | Hazard Reduction | 42   | Monitor/maintain Private APZ High Risk areas  | Ensure Private APZ's meet standards. Consider use of Duty of Care Hazard complaints if necessary.   | Private              | RFS              | [1819] | [1920] | [2021] | [2122] |
|                        |                              |  |       |                         | Preparedness     | 67   | Develop Emergency Management Plan for Extreme Risk  | Ensure Emergency Management Guidelines are in place   | Private              | RFS              | [1819] | [1920] | [2021] | [2122] |
|                        | 152                          | NSP - Wharf St Car Park, Nelligen      | North | Other                   | Hazard Reduction | 106  | Maintain fuels in accordance with Guidelines  | Maintain bush fire fuels at or below the level that meets the Essential Selection Criteria specified in the Neighbourhood Safer Places Guidelines prepared by the RFS | TI CL;LGA;Private    | RFS              | [1819] | [1920] | [2021] | [2122] |
|                        | 153                          | NSP - Hanging Rock Oval (Batemans Bay) | North | Other                   | Hazard Reduction | 107  | Maintain fuels in accordance with Guidelines  | Maintain bush fire fuels at or below the level that meets the Essential Selection Criteria specified in the Neighbourhood Safer Places Guidelines prepared by the RFS | LGA                  | RFS              | [1819] | [1920] | [2021] | [2122] |
|                        | 154                          | NSP - Malua Bay Beach Reserve          | North | Other                   | Hazard Reduction | 108  | Maintain fuels in accordance with Guidelines  | Maintain bush fire fuels at or below the level that meets the Essential Selection Criteria specified in the Neighbourhood Safer Places Guidelines prepared by the RFS | LGA;Private          | RFS              | [1819] | [1920] | [2021] | [2122] |
|                        | 156                          | NSP - Jack Buckley Park, Tomakin       | East  | Other                   | Hazard Reduction | 108  | Maintain fuels in accordance with Guidelines  | Maintain bush fire fuels at or below the level that meets the Essential Selection Criteria specified in the Neighbourhood Safer Places Guidelines prepared by the RFS | LGA;Private          | RFS              | [1819] | [1920] | [2021] | [2122] |
|                        | 157                          | NSP - Mossy Point Foreshore            | East  | Other                   | Hazard Reduction | 108  | Maintain fuels in accordance with Guidelines  | Maintain bush fire fuels at or below the level that meets the Essential Selection Criteria specified in the Neighbourhood Safer Places Guidelines prepared by the RFS | LGA;Private          | RFS              | [1819] | [1920] | [2021] | [2122] |
|                        | 158                          | NSP - Moruya Showgrounds               | East  | Other                   | Hazard Reduction | 107  | Maintain fuels in accordance with Guidelines  | Maintain bush fire fuels at or below the level that meets the Essential Selection Criteria specified in the Neighbourhood Safer Places Guidelines prepared by the RFS | LGA                  | RFS              | [1819] | [1920] | [2021] | [2122] |
| 159                    | NSP - Bodalla Bowling Club   | South                                  | Other | Hazard Reduction        | 104              | Maintain fuels in accordance with Guidelines | Maintain bush fire fuels at or below the level that meets the Essential Selection Criteria specified in the Neighbourhood Safer Places Guidelines prepared by the RFS | TI CL;LGA;Private   | RFS                  | [1819]           | [1920] | [2021] | [2122] |        |
| 161                    | NSP - Kyla Oval, Tuross Head | East                                   | Other | Hazard Reduction        | 107              | Maintain fuels in accordance with Guidelines | Maintain bush fire fuels at or below the level that meets the Essential Selection Criteria specified in the Neighbourhood Safer Places Guidelines prepared by the RFS | LGA   | RFS                  | [1819]           | [1920] | [2021] | [2122] |        |
| 162                    | NSP - Potato Point           | South                                  | Other | Hazard Reduction        | 108              | Maintain fuels in accordance with Guidelines | Maintain bush fire fuels at or below the level that meets the Essential Selection Criteria specified in the Neighbourhood Safer Places Guidelines prepared by the RFS | LGA;Private   | RFS                  | [1819]           | [1920] | [2021] | [2122] |        |

Appendix 2. Human settlement assets

| Priority (Risk Rating) | Asset ID                                | Asset Name                              | MDA   | Subclass         | Strategy         | Treatment ID                                    | Action Description  | Comment   | Responsible Agencies | Support Agencies | 1819   | 1920   | 2021   | 2122   |
|------------------------|---|---|-------|------------------|------------------|---|---|---|----------------------|------------------|--------|--------|--------|--------|
| NA (Low)               | 163                                     | NSP - Dalmeny Campground                | South | Other            | Hazard Reduction | 107   | Maintain fuels in accordance with Guidelines  | Maintain bush fire fuels at or below the level that meets the Essential Selection Criteria specified in the Neighbourhood Safer Places Guidelines prepared by the RFS | LGA                  | RFS              | [1819] | [1920] | [2021] | [2122] |
|                        | 164                                     | NSP - Bill Smyth Oval                   | South | Other            | Hazard Reduction | 108   | Maintain fuels in accordance with Guidelines  | Maintain bush fire fuels at or below the level that meets the Essential Selection Criteria specified in the Neighbourhood Safer Places Guidelines prepared by the RFS | LGA;Private          | RFS              | [1819] | [1920] | [2021] | [2122] |
|                        | 166                                     | NSP - Tilba Tilba Sports Ground         | South | Other            | Hazard Reduction | 107   | Maintain fuels in accordance with Guidelines  | Maintain bush fire fuels at or below the level that meets the Essential Selection Criteria specified in the Neighbourhood Safer Places Guidelines prepared by the RFS | LGA                  | RFS              | [1819] | [1920] | [2021] | [2122] |
|                        | 168                                     | NSP - Maloneys Beach                    | North | Other            | Hazard Reduction | 108   | Maintain fuels in accordance with Guidelines  | Maintain bush fire fuels at or below the level that meets the Essential Selection Criteria specified in the Neighbourhood Safer Places Guidelines prepared by the RFS | LGA;Private          | RFS              | [1819] | [1920] | [2021] | [2122] |
|                        | 187                                     | Surfside                                | North | Residential      | Hazard Reduction | 60  | Monitor/maintain Private APZ Low Risk areas   | Ensure Private APZ's meet standards. Consider use of Duty of Care Hazard complaints if necessary.   | Private              | RFS              | [1819] | [1920] | [2021] | [2122] |
|                        |   |   |       |                  |                  | 61  | Monitor/maintain LGA APZ's in Low risk areas  | Ensure LGA APZ's meet Standards for APZ   | LGA                  | RFS              | [1819] | [1920] | [2021] | [2122] |
|                        |   |   |       |                  |                  | 63  | Monitor/maintain APZ's on NP in Low Risk areas  | Ensure NPWS APZ's meet Standards for APZ  | OEH                  | RFS              | [1819] | [1920] | [2021] | [2122] |
|                        | 188                                     | Batemans Bay                            | North | Residential      | Hazard Reduction | 60  | Monitor/maintain Private APZ Low Risk areas   | Ensure Private APZ's meet standards. Consider use of Duty of Care Hazard complaints if necessary.   | Private              | RFS              | [1819] | [1920] | [2021] | [2122] |
|                        |   |   |       |                  |                  | 61  | Monitor/maintain LGA APZ's in Low risk areas  | Ensure LGA APZ's meet Standards for APZ   | LGA                  | RFS              | [1819] | [1920] | [2021] | [2122] |
|                        |   |   |       |                  |                  | 62  | Monitor/maintain TI CL APZ in Low risk areas  | Ensure TI CL APZ's meet Standards for APZ   | TI CL                | RFS              | [1819] | [1920] | [2021] | [2122] |
|                        |   |   |       |                  |                  | 64  | Monitor/maintain private SFAZ in Low Risk areas   | Application of prescribed burning to meet objectives of SFAZ.   | FRNSW;Private;RFS    | FRNSW;RFS        | [1819] | [1920] | [2021] | [2122] |
|                        | 190                                     | Catalina                                | North | Residential      | Hazard Reduction | 60  | Monitor/maintain Private APZ Low Risk areas   | Ensure Private APZ's meet standards. Consider use of Duty of Care Hazard complaints if necessary.   | Private              | RFS              | [1819] | [1920] | [2021] | [2122] |
|                        |   |   |       |                  |                  | 61  | Monitor/maintain LGA APZ's in Low risk areas  | Ensure LGA APZ's meet Standards for APZ   | LGA                  | RFS              | [1819] | [1920] | [2021] | [2122] |
|                        |   |   |       |                  |                  | 62  | Monitor/maintain TI CL APZ in Low risk areas  | Ensure TI CL APZ's meet Standards for APZ   | TI CL                | RFS              | [1819] | [1920] | [2021] | [2122] |
|                        |   |   |       |                  |                  | 64  | Monitor/maintain private SFAZ in Low Risk areas   | Application of prescribed burning to meet objectives of SFAZ.   | FRNSW;Private;RFS    | FRNSW;RFS        | [1819] | [1920] | [2021] | [2122] |
|                        |   |   |       |                  |                  | 65  | Monitor/maintain LGA SFAZ in Low Risk Area  | Application of prescribed burning to meet objectives of SFAZ.   | LGA                  | FRNSW;RFS        | [1819] | [1920] | [2021] | [2122] |
|                        |   |   |       |                  |                  | 66  | Monitor/maintain TI CL SFAZ in Low Risk Area  | Application of prescribed burning to meet objectives of SFAZ.   | TI CL                | FRNSW;RFS        | [1819] | [1920] | [2021] | [2122] |
|                        | 191                                     | Surf Beach to Denham's residential area | North | Residential      | Hazard Reduction | 60  | Monitor/maintain Private APZ Low Risk areas   | Ensure Private APZ's meet standards. Consider use of Duty of Care Hazard complaints if necessary.   | Private              | RFS              | [1819] | [1920] | [2021] | [2122] |
|                        |   |   |       |                  |                  | 61  | Monitor/maintain LGA APZ's in Low risk areas  | Ensure LGA APZ's meet Standards for APZ   | LGA                  | RFS              | [1819] | [1920] | [2021] | [2122] |
|                        |   |   |       |                  |                  | 62  | Monitor/maintain TI CL APZ in Low risk areas  | Ensure TI CL APZ's meet Standards for APZ   | TI CL                | RFS              | [1819] | [1920] | [2021] | [2122] |
| 64                     |   |   |       |                  |                  | Monitor/maintain private SFAZ in Low Risk areas | Application of prescribed burning to meet objectives of SFAZ.   | FRNSW;Private;RFS   | FRNSW;RFS            | [1819]           | [1920] | [2021] | [2122] |        |
| 65                     |   |   |       |                  |                  | Monitor/maintain LGA SFAZ in Low Risk Area      | Application of prescribed burning to meet objectives of SFAZ.   | LGA   | FRNSW;RFS            | [1819]           | [1920] | [2021] | [2122] |        |
| 246                    | NSP - Tuross Head Country Club car park | East                                    | Other | Hazard Reduction | 108              | Maintain fuels in accordance with Guidelines    | Maintain bush fire fuels at or below the level that meets the Essential Selection Criteria specified in the Neighbourhood Safer Places Guidelines prepared by the RFS | LGA;Private   | RFS                  | [1819]           | [1920] | [2021] | [2122] |        |
| 247                    | NSP - Moruya Airport and Nth Head Dve   | East                                    | Other | Hazard Reduction | 108              | Maintain fuels in accordance with Guidelines    | Maintain bush fire fuels at or below the level that meets the Essential Selection Criteria specified in the Neighbourhood Safer Places Guidelines prepared by the RFS | LGA;Private   | RFS                  | [1819]           | [1920] | [2021] | [2122] |        |

| Acronym | Agency  | Acronym | Agency   |
|---------|---|---------|--|
| LGA     | Local Government Association (Eurobodalla Shire Council)                          | FCNSW   | Forestry Corporation NSW                           |
| RFS     | NSW Rural Fire Service  | Private | Private land holders                               |
| OEH     | Office of Environment and Heritage (includes National Parks and Wildlife Service) | TI CL   | Trade and Investment Crown Lands (aka Crown Lands) |

**Appendix 2. Economic Assets**

| Priority (Risk Rating) | Asset ID                              | Asset Name                                | MDA                | Subclass                  | Strategy  | Treatment ID  | Action Description  | Comment   | Responsible Agencies             | Other RA                         | Support Agencies | 1819   | 1920   | 2021   | 2122   |        |
|------------------------|---------------------------------------|---|--------------------|---------------------------|---|---|---|---|----------------------------------|----------------------------------|------------------|--------|--------|--------|--------|--------|
| 2A (Very High)         | 121                                   | Dalmeny Exchange                          | South              | Infrastructure            | Hazard Reduction  | 31  | Monitor/maintain LGA APZ's in Very High risk areas            | Ensure LGA APZ's meet Standards for APZ                 | LGA                              |                                  |                  | [1819] | [1920] | [2021] | [2122] |        |
|                        | 181                                   | Deep Ck Dam infrastructure                | North              | Infrastructure            | Hazard Reduction  | 31  | Monitor/maintain LGA APZ's in Very High risk areas            | Ensure LGA APZ's meet Standards for APZ                 | LGA                              |                                  |                  | [1819] | [1920] | [2021] | [2122] |        |
|                        | 228                                   | Transmission line - North MDA             | North              | Infrastructure            | Hazard Reduction  | 99  | Monitor and Maintain vegetation clearances                    | Monitor and Maintain vegetation clearance to standards. | Other                            | Power authority                  |                  | [1819] | [1920] | [2021] | [2122] |        |
|                        | 100                                   |   |                    |                           |   | Maintain APZs for infrastructure                              | Maintain APZ to standards                                     | Other   | Power authority                  |                                  | [1819]           | [1920] | [2021] | [2122] |        |        |
|                        | 230                                   | Transmission lines - South                | South              | Infrastructure            | Hazard Reduction  | 99  | Monitor and Maintain vegetation clearances                    | Monitor and Maintain vegetation clearance to standards. | Other                            | Power authority                  |                  | [1819] | [1920] | [2021] | [2122] |        |
|                        | 100                                   |   |                    |                           |   | Maintain APZs for infrastructure                              | Maintain APZ to standards                                     | Other   | Power authority                  |                                  | [1819]           | [1920] | [2021] | [2122] |        |        |
|                        | 231                                   | Badja State Forest - native forest        | South West         | Commercial Forests        | Ignition Management   | 87  | Operate fire towers   | Operate fire towers on days with elevated fire risk     | FCNSW                            |                                  | OEH              |        | [1819] | [1920] | [2021] | [2122] |
|                        | Preparedness                          |   |                    |                           | 89  | Inspect and Maintain Fire Trails                              | Inspect and Maintain Fire Trails as per Eurobodalla FAFT plan | FCNSW   |                                  | TI<br>CL;LGA;OEH;<br>Private;RFS | [1819]           | [1920] | [2021] | [2122] |        |        |
|                        | 233                                   | Benandarah State Forest - native forest   | North              | Commercial Forests        | Hazard Reduction  | 88  | Maintain SFAZ on adjacent lands                               | Maintain SFAZ on adjacent forested land                 | Private;RFS                      |                                  | FCNSW            |        | [1819] | [1920] | [2021] | [2122] |
|                        | 90                                    |   |                    |                           | Monitor and maintain SFAZ                                     | Application of prescribed burning to meet objectives of SFAZ. | FCNSW   |   | RFS                              | [1819]                           | [1920]           | [2021] | [2122] |        |        |        |
|                        | Ignition Management                   |   |                    |                           | 87  | Operate fire towers   | Operate fire towers on days with elevated fire risk           | FCNSW   |                                  | OEH                              | [1819]           | [1920] | [2021] | [2122] |        |        |
|                        | Preparedness                          |   |                    |                           | 89  | Inspect and Maintain Fire Trails                              | Inspect and Maintain Fire Trails as per Eurobodalla FAFT plan | FCNSW   |                                  | TI<br>CL;LGA;OEH;<br>Private;RFS | [1819]           | [1920] | [2021] | [2122] |        |        |
|                        | 234                                   | Bodalla State Forest - native forest      | South              | Commercial Forests        | Hazard Reduction  | 88  | Maintain SFAZ on adjacent lands                               | Maintain SFAZ on adjacent forested land                 | Private;RFS                      |                                  | FCNSW            |        | [1819] | [1920] | [2021] | [2122] |
|                        | 90                                    |   |                    |                           | Monitor and maintain SFAZ                                     | Application of prescribed burning to meet objectives of SFAZ. | FCNSW   |   | RFS                              | [1819]                           | [1920]           | [2021] | [2122] |        |        |        |
|                        | Ignition Management                   |   |                    |                           | 87  | Operate fire towers   | Operate fire towers on days with elevated fire risk           | FCNSW   |                                  | OEH                              | [1819]           | [1920] | [2021] | [2122] |        |        |
|                        | Preparedness                          |   |                    |                           | 89  | Inspect and Maintain Fire Trails                              | Inspect and Maintain Fire Trails as per Eurobodalla FAFT plan | FCNSW   |                                  | TI<br>CL;LGA;OEH;<br>Private;RFS | [1819]           | [1920] | [2021] | [2122] |        |        |
|                        | 235                                   | Bolaro State Forest - native forest       | North              | Commercial Forests        | Ignition Management   | 87  | Operate fire towers   | Operate fire towers on days with elevated fire risk     | FCNSW                            |                                  | OEH              |        | [1819] | [1920] | [2021] | [2122] |
|                        | Preparedness                          |   |                    |                           | 89  | Inspect and Maintain Fire Trails                              | Inspect and Maintain Fire Trails as per Eurobodalla FAFT plan | FCNSW   |                                  | TI<br>CL;LGA;OEH;<br>Private;RFS | [1819]           | [1920] | [2021] | [2122] |        |        |
|                        | 236                                   | Boyne State Forest - native forest        | North              | Commercial Forests        | Hazard Reduction  | 88  | Maintain SFAZ on adjacent lands                               | Maintain SFAZ on adjacent forested land                 | Private;RFS                      |                                  | FCNSW            |        | [1819] | [1920] | [2021] | [2122] |
|                        | Ignition Management                   |   |                    |                           | 87  | Operate fire towers   | Operate fire towers on days with elevated fire risk           | FCNSW   |                                  | OEH                              | [1819]           | [1920] | [2021] | [2122] |        |        |
|                        | Preparedness                          |   |                    |                           | 89  | Inspect and Maintain Fire Trails                              | Inspect and Maintain Fire Trails as per Eurobodalla FAFT plan | FCNSW   |                                  | TI<br>CL;LGA;OEH;<br>Private;RFS | [1819]           | [1920] | [2021] | [2122] |        |        |
|                        | 237                                   | Buckenbrowra State Forest - native forest | North              | Commercial Forests        | Hazard Reduction  | 88  | Maintain SFAZ on adjacent lands                               | Maintain SFAZ on adjacent forested land                 | Private;RFS                      |                                  | FCNSW            |        | [1819] | [1920] | [2021] | [2122] |
|                        | Ignition Management                   |   |                    |                           | 87  | Operate fire towers   | Operate fire towers on days with elevated fire risk           | FCNSW   |                                  | OEH                              | [1819]           | [1920] | [2021] | [2122] |        |        |
|                        | Preparedness                          |   |                    |                           | 89  | Inspect and Maintain Fire Trails                              | Inspect and Maintain Fire Trails as per Eurobodalla FAFT plan | FCNSW   |                                  | TI<br>CL;LGA;OEH;<br>Private;RFS | [1819]           | [1920] | [2021] | [2122] |        |        |
| 238                    | Corunna State Forest - native forest  | South                                     | Commercial Forests | Ignition Management       | 87  | Operate fire towers   | Operate fire towers on days with elevated fire risk           | FCNSW   |                                  | OEH                              |                  | [1819] | [1920] | [2021] | [2122] |        |
| Preparedness           |                                       |   |                    | 89                        | Inspect and Maintain Fire Trails                              | Inspect and Maintain Fire Trails as per Eurobodalla FAFT plan | FCNSW   |   | TI<br>CL;LGA;OEH;<br>Private;RFS | [1819]                           | [1920]           | [2021] | [2122] |        |        |        |
| 239                    | Currowan State Forest - native forest | North                                     | Commercial Forests | Hazard Reduction          | 88  | Maintain SFAZ on adjacent lands                               | Maintain SFAZ on adjacent forested land                       | Private;RFS   |                                  | FCNSW                            |                  | [1819] | [1920] | [2021] | [2122] |        |
| Ignition Management    |                                       |   |                    | 87                        | Operate fire towers   | Operate fire towers on days with elevated fire risk           | FCNSW   |   | OEH                              | [1819]                           | [1920]           | [2021] | [2122] |        |        |        |
| Preparedness           |                                       |   |                    | 89                        | Inspect and Maintain Fire Trails                              | Inspect and Maintain Fire Trails as per Eurobodalla FAFT plan | FCNSW   |   | TI<br>CL;LGA;OEH;<br>Private;RFS | [1819]                           | [1920]           | [2021] | [2122] |        |        |        |
| 240                    | Dampier State Forest - native forest  | East                                      | Commercial Forests | Hazard Reduction          | 88  | Maintain SFAZ on adjacent lands                               | Maintain SFAZ on adjacent forested land                       | Private;RFS   |                                  | FCNSW                            |                  | [1819] | [1920] | [2021] | [2122] |        |
| 90                     |                                       |   |                    | Monitor and maintain SFAZ | Application of prescribed burning to meet objectives of SFAZ. | FCNSW   |   | RFS   | [1819]                           | [1920]                           | [2021]           | [2122] |        |        |        |        |
| Ignition Management    |                                       |   |                    | 87                        | Operate fire towers   | Operate fire towers on days with elevated fire risk           | FCNSW   |   | OEH                              | [1819]                           | [1920]           | [2021] | [2122] |        |        |        |
| 241                    | Mogo State Forest - native forest     | North                                     | Commercial Forests | Hazard Reduction          | 88  | Maintain SFAZ on adjacent lands                               | Maintain SFAZ on adjacent forested land                       | Private;RFS   |                                  | FCNSW                            |                  | [1819] | [1920] | [2021] | [2122] |        |
| 90                     |                                       |   |                    | Monitor and maintain SFAZ | Application of prescribed burning to meet objectives of SFAZ. | FCNSW   |   | RFS   | [1819]                           | [1920]                           | [2021]           | [2122] |        |        |        |        |
| Ignition Management    |                                       |   |                    | 87                        | Operate fire towers   | Operate fire towers on days with elevated fire risk           | FCNSW   |   | OEH                              | [1819]                           | [1920]           | [2021] | [2122] |        |        |        |
|                        |                                       |   |                    | Preparedness              | 89  | Inspect and Maintain Fire Trails                              | Inspect and Maintain Fire Trails as per Eurobodalla FAFT plan | FCNSW   |                                  | TI<br>CL;LGA;OEH;<br>Private;RFS |                  | [1819] | [1920] | [2021] | [2122] |        |

| Acronym | Agency  | Acronym | Agency   |
|---------|---|---------|--|
| LGA     | Local Government Association (Eurobodalla Shire Council)                          | FCNSW   | Forestry Corporation NSW                           |
| RFS     | NSW Rural Fire Service  | Private | Private land holders                               |
| OEH     | Office of Environment and Heritage (includes National Parks and Wildlife Service) | TI CL   | Trade and Investment Crown Lands (aka Crown Lands) |

**Appendix 2. Economic Assets**

|                     |                              |  |                                       |                    |                     |  |   |   |                 |                            |                                  |        |        |        |        |
|---------------------|------------------------------|--|---------------------------------------|--------------------|---------------------|--|---|---|-----------------|----------------------------|----------------------------------|--------|--------|--------|--------|
| 2A (Very High)      | 242                          | Moruya State Forest - native forest      | East                                  | Commercial Forests | Hazard Reduction    | 88   | Maintain SFAZ on adjacent lands   | Maintain SFAZ on adjacent forested land   | Private;RFS     |                            | FCNSW                            | [1819] | [1920] | [2021] | [2122] |
|                     |                              |  |                                       |                    | Ignition Management | 87   | Operate fire towers   | Operate fire towers on days with elevated fire risk   | FCNSW           |                            | OEH                              | [1819] | [1920] | [2021] | [2122] |
|                     |                              |  |                                       |                    | Preparedness        | 89   | Inspect and Maintain Fire Trails  | Inspect and Maintain Fire Trails as per Eurobodalla FAFT plan   | FCNSW           |                            | TI<br>CL;LGA;OEH;<br>Private;RFS | [1819] | [1920] | [2021] | [2122] |
|                     | 243                          | Sth Brooman State Forest - native forest | North                                 | Commercial Forests | Ignition Management | 87   | Operate fire towers   | Operate fire towers on days with elevated fire risk   | FCNSW           |                            | OEH                              | [1819] | [1920] | [2021] | [2122] |
|                     |                              |  |                                       |                    | Preparedness        | 89   | Inspect and Maintain Fire Trails  | Inspect and Maintain Fire Trails as per Eurobodalla FAFT plan   | FCNSW           |                            | TI<br>CL;LGA;OEH;<br>Private;RFS | [1819] | [1920] | [2021] | [2122] |
|                     | 244                          | Wandella State Forest - native forest    | South West                            | Commercial Forests | Ignition Management | 87   | Operate fire towers   | Operate fire towers on days with elevated fire risk   | FCNSW           |                            | OEH                              | [1819] | [1920] | [2021] | [2122] |
|                     |                              |  |                                       |                    | Preparedness        | 89   | Inspect and Maintain Fire Trails  | Inspect and Maintain Fire Trails as per Eurobodalla FAFT plan   | FCNSW           |                            | TI<br>CL;LGA;OEH;<br>Private;RFS | [1819] | [1920] | [2021] | [2122] |
|                     | 245                          | Wandera State Forest - native forest     | North                                 | Commercial Forests | Hazard Reduction    | 88   | Maintain SFAZ on adjacent lands   | Maintain SFAZ on adjacent forested land   | Private;RFS     |                            | FCNSW                            | [1819] | [1920] | [2021] | [2122] |
|                     |                              |  |                                       |                    | Ignition Management | 90   | Monitor and maintain SFAZ   | Application of prescribed burning to meet objectives of SFAZ.   | FCNSW           |                            | RFS                              | [1819] | [1920] | [2021] | [2122] |
|                     |                              |  |                                       |                    | Ignition Management | 87   | Operate fire towers   | Operate fire towers on days with elevated fire risk   | FCNSW           |                            | OEH                              | [1819] | [1920] | [2021] | [2122] |
|                     | 245                          | Wandera State Forest - native forest     | North                                 | Commercial Forests | Preparedness        | 89   | Inspect and Maintain Fire Trails  | Inspect and Maintain Fire Trails as per Eurobodalla FAFT plan   | FCNSW           |                            | TI<br>CL;LGA;OEH;<br>Private;RFS | [1819] | [1920] | [2021] | [2122] |
|                     |                              |  |                                       |                    | Hazard Reduction    | 31   | Monitor/maintain LGA APZ's in Very High risk areas  | Ensure LGA APZ's meet Standards for APZ   | LGA             |                            |                                  | [1819] | [1920] | [2021] | [2122] |
| Community Education |                              |  |                                       |                    | 101                 | Farmwise programs                                  | Farmwise programs to assist in the identification of vulnerable assets and designing/implementing appropriate mitigation strategies | Private;RFS;DPI   |                 | TI<br>CL;LGA;OEH;<br>FCNSW | [1819]                           | [1920] | [2021] | [2122] |        |
| 3A (High)           | 0                            | Agricultural fencing                     | East;North;South;<br>South West; West | Agricultural       | Hazard Reduction    | 102  | Maintain APZ for farm assets  | Landholders to maintain adequate vegetation control to protect assets   | Private         |                            |                                  | [1819] | [1920] | [2021] | [2122] |
|                     |                              |  |                                       |                    | Community Education | 101  | Farmwise programs   | Farmwise programs to assist in the identification of vulnerable assets and designing/implementing appropriate mitigation strategies | Private;RFS;DPI |                            | TI<br>CL;LGA;OEH;<br>FCNSW       | [1819] | [1920] | [2021] | [2122] |
|                     | 0                            | Agricultural shedding                    | East;North;South;<br>South West; West | Agricultural       | Hazard Reduction    | 102  | Maintain APZ for farm assets  | Landholders to maintain adequate vegetation control to protect assets   | Private         |                            |                                  | [1819] | [1920] | [2021] | [2122] |
|                     |                              |  |                                       |                    | Community Education | 101  | Farmwise programs   | Farmwise programs to assist in the identification of vulnerable assets and designing/implementing appropriate mitigation strategies | Private;RFS;DPI |                            | TI<br>CL;LGA;OEH;<br>FCNSW       | [1819] | [1920] | [2021] | [2122] |
|                     | 48                           | Batemans Bay Industrial Area             | North                                 | Commercial         | Hazard Reduction    | 41   | Monitor/maintain TI CL SFAZ in VH risk areas  | Mosaic burning to maintain OFH below 12t/ha   | TI CL           |                            | FRNSW;RFS                        | [1819] | [1920] | [2021] | [2122] |
|                     |                              |  |                                       |                    |                     | 42   | Monitor/maintain Private APZ High Risk areas  | Ensure Private APZ's meet standards. Consider use of Duty of Care Hazard complaints if necessary.                                   | Private         |                            | RFS                              | [1819] | [1920] | [2021] | [2122] |
|                     |                              |  |                                       |                    |                     | 43   | Monitor/maintain private SFAZ in High Risk areas  | Mosaic burning to maintain OFH below 12t/ha   | Private         |                            | FRNSW;RFS                        | [1819] | [1920] | [2021] | [2122] |
|                     |                              |  |                                       |                    |                     | 45   | Monitor/maintain NPWS SFAZ in High Risk areas   | Mosaic burning to maintain OFH below 12t/ha   | OEH             |                            | RFS;FCNSW                        | [1819] | [1920] | [2021] | [2122] |
|                     |                              |  |                                       |                    |                     | 46   | Monitor/maintain LGA APZ's in High risk areas   | Ensure LGA APZ's meet Standards for APZ   | LGA             |                            | RFS                              | [1819] | [1920] | [2021] | [2122] |
|                     | 50                           | North Moruya Industrial Area             | East                                  | Commercial         | Hazard Reduction    | 42   | Monitor/maintain Private APZ High Risk areas  | Ensure Private APZ's meet standards. Consider use of Duty of Care Hazard complaints if necessary.                                   | Private         |                            | RFS                              | [1819] | [1920] | [2021] | [2122] |
|                     | 51                           | Narooma Industrial Area                  | South                                 | Commercial         | Hazard Reduction    | 42   | Monitor/maintain Private APZ High Risk areas  | Ensure Private APZ's meet standards. Consider use of Duty of Care Hazard complaints if necessary.                                   | Private         |                            | RFS                              | [1819] | [1920] | [2021] | [2122] |
|                     |                              |  |                                       |                    |                     | 43   | Monitor/maintain private SFAZ in High Risk areas  | Mosaic burning to maintain OFH below 12t/ha   | Private         |                            | FRNSW;RFS                        | [1819] | [1920] | [2021] | [2122] |
| 52                  | Wandera Mountain Comms Tower | West                                     | Infrastructure                        | Hazard Reduction   | 32                  | Monitor/maintain TI CL APZ in Very High risk areas | Ensure TI CL APZ's meet Standards for APZ   | TI CL   |                 |                            | [1819]                           | [1920] | [2021] | [2122] |        |
|                     |                              |  |                                       |                    | 39                  | Monitor/maintain FCNSW SFAZ in Very High Risk area | Application of prescribed burning to meet objectives of SFAZ.   | FCNSW   |                 | OEH;RFS                    | [1819]                           | [1920] | [2021] | [2122] |        |
| 53                  | Gollarrabee Comms Tower      | West                                     | Infrastructure                        | Hazard Reduction   | 37                  | Monitor/maintain NPWS SFAZ in Very High Risk areas | Mosaic burning to maintain OFH below 12t/ha   | OEH   |                 | RFS                        | [1819]                           | [1920] | [2021] | [2122] |        |
|                     |                              |  |                                       |                    | 38                  | Monitor/maintain APZ's on NP in VH Risk areas      | Ensure APZ's meet criteria outlined in RFS document "Standards for APZ"   | OEH   |                 |                            | [1819]                           | [1920] | [2021] | [2122] |        |
| 54                  | Tinpot Communications Tower  | South West                               | Infrastructure                        | Hazard Reduction   | 39                  | Monitor/maintain FCNSW SFAZ in Very High Risk area | Application of prescribed burning to meet objectives of SFAZ.   | FCNSW   |                 | OEH;RFS                    | [1819]                           | [1920] | [2021] | [2122] |        |
|                     |                              |  |                                       |                    | 75                  | Monitor/maintain FCNSW APZ (Tower) High Risk areas | Ensure adequate APZ preparation for Comms Towers  | FCNSW   |                 |                            | [1819]                           | [1920] | [2021] | [2122] |        |
| 55                  | Deep Creek Dam Catchment     | North                                    | Drinking Water                        | Hazard Reduction   | 48                  | Monitor/maintain FCNSW SFAZ in High Risk area      | Mosaic burning to maintain OFH below 12t/ha   | FCNSW   |                 | RFS                        | [1819]                           | [1920] | [2021] | [2122] |        |

| Acronym | Agency  | Acronym | Agency   |
|---------|---|---------|--|
| LGA     | Local Government Association (Eurobodalla Shire Council)                          | FCNSW   | Forestry Corporation NSW                           |
| RFS     | NSW Rural Fire Service  | Private | Private land holders                               |
| OEH     | Office of Environment and Heritage (includes National Parks and Wildlife Service) | TI CL   | Trade and Investment Crown Lands (aka Crown Lands) |



**Appendix 2. Economic Assets**

|            |                              |  |                           |                        |                  |   |   |   |   |         |                 |        |        |        |        |        |
|------------|------------------------------|--|---------------------------|------------------------|------------------|---|---|---|---|---------|-----------------|--------|--------|--------|--------|--------|
| 3A (High)  | 59                           | Dalmeny Industrial Area                  | South                     | Commercial             | Hazard Reduction | 42  | Monitor/maintain Private APZ High Risk areas                            | Ensure Private APZ's meet standards. Consider use of Duty of Care Hazard complaints if necessary. | Private   |         | RFS             | [1819] | [1920] | [2021] | [2122] |        |
|            |                              |  |                           |                        |                  | 43  | Monitor/maintain private SFAZ in High Risk areas                        | Mosaic burning to maintain OFH below 12t/ha   | Private   |         | FRNSW;RFS       | [1819] | [1920] | [2021] | [2122] |        |
|            |                              |  |                           |                        |                  | 46  | Monitor/maintain LGA APZ's in High risk areas                           | Ensure LGA APZ's meet Standards for APZ   | LGA   |         | RFS             | [1819] | [1920] | [2021] | [2122] |        |
|            |                              |  |                           |                        |                  | 74  | Monitor/maintain TI CL SFAZ in High risk areas                          | Application of prescribed burning to meet objectives of SFAZ.                                     | TI CL   |         | RFS             | [1819] | [1920] | [2021] | [2122] |        |
|            | 120                          | Mossy Point Exchange                     | East                      | Infrastructure         | Hazard Reduction | 46  | Monitor/maintain LGA APZ's in High risk areas                           | Ensure LGA APZ's meet Standards for APZ   | LGA   |         | RFS             | [1819] | [1920] | [2021] | [2122] |        |
|            | 151                          | Buckeridge Lookout Comms Tower           | South                     | Infrastructure         | Hazard Reduction | 77  | Monitor/maintain TI CL APZ in High risk areas                           | Ensure APZ's meet criteria outlined in RFS document "Standards for APZ"                           | TI CL   |         | Private         | [1819] | [1920] | [2021] | [2122] |        |
|            | 184                          | Surf Beach Sewer Treatment Plant         | North                     | Infrastructure         | Hazard Reduction | 46  | Monitor/maintain LGA APZ's in High risk areas                           | Ensure LGA APZ's meet Standards for APZ   | LGA   |         | RFS             | [1819] | [1920] | [2021] | [2122] |        |
|            |                              |  |                           |                        |                  | 76  | Monitor/maintain LGA SFAZ in High Risk Area                             | Application of prescribed burning to meet objectives of SFAZ.                                     | LGA   |         | RFS             | [1819] | [1920] | [2021] | [2122] |        |
|            | 3B (High)                    | 229                                      | Transmission lines - East | East                   | Infrastructure   | Hazard Reduction                              | 99  | Monitor and Maintain vegetation clearances  | Monitor and Maintain vegetation clearance to standards. | Other   | Power authority |        | [1819] | [1920] | [2021] | [2122] |
|            |                              |  |                           |                        |                  |   | 100   | Maintain APZs for infrastructure  | Maintain APZ to standards                               | Other   | Power authority |        | [1819] | [1920] | [2021] | [2122] |
| 3D (High)  | 60                           | Carl's Mountain                          | North                     | Infrastructure         | Hazard Reduction | 45  | Monitor/maintain NPWS SFAZ in High Risk areas                           | Mosaic burning to maintain OFH below 12t/ha   | OEH   |         | RFS;FCNSW       | [1819] | [1920] | [2021] | [2122] |        |
|            |                              |  |                           |                        |                  | 47  | Monitor/maintain APZ's on NP in High Risk areas                         | Ensure APZ's meet criteria outlined in RFS document "Standards for APZ"                           | OEH   |         |                 | [1819] | [1920] | [2021] | [2122] |        |
|            | 61                           | South Durras Telstra Tower               | North                     | Infrastructure         | Hazard Reduction | 77  | Monitor/maintain TI CL APZ in High risk areas                           | Ensure APZ's meet criteria outlined in RFS document "Standards for APZ"                           | TI CL   |         | Private         | [1819] | [1920] | [2021] | [2122] |        |
|            |                              |  |                           |                        |                  | 78  | Monitor/maintain TI CL SFAZ in High risk areas                          | Application of prescribed burning to meet objectives of SFAZ.                                     | TI CL   |         | RFS             | [1819] | [1920] | [2021] | [2122] |        |
|            | 67                           | Boundary Comms Tower                     | North                     | Infrastructure         | Hazard Reduction | 47  | Monitor/maintain APZ's on NP in High Risk areas                         | Ensure APZ's meet criteria outlined in RFS document "Standards for APZ"                           | OEH   |         |                 | [1819] | [1920] | [2021] | [2122] |        |
|            | 68                           | Plumwood Fire Tower                      | West                      | Infrastructure         | Hazard Reduction | 47  | Monitor/maintain APZ's on NP in High Risk areas                         | Ensure APZ's meet criteria outlined in RFS document "Standards for APZ"                           | OEH   |         |                 | [1819] | [1920] | [2021] | [2122] |        |
| 69         | Big Bit Comms Tower          | North                                    | Infrastructure            | Hazard Reduction       | 77               | Monitor/maintain TI CL APZ in High risk areas | Ensure APZ's meet criteria outlined in RFS document "Standards for APZ" | TI CL   |   | Private | [1819]          | [1920] | [2021] | [2122] |        |        |
| 149        | Filtration Plant - Tilba     | South                                    | Infrastructure            | Hazard Reduction       | 46               | Monitor/maintain LGA APZ's in High risk areas | Ensure LGA APZ's meet Standards for APZ                                 | LGA   |   | RFS     | [1819]          | [1920] | [2021] | [2122] |        |        |
| 4 (Medium) | 70                           | Kianga Telstra Site                      | South                     | Infrastructure         |                  |   |   |   |   |         |                 |        |        |        |        |        |
|            | 71                           | Grants Telstra Tower                     | South                     | Infrastructure         |                  |   |   |   |   |         |                 |        |        |        |        |        |
|            | 72                           | Beashels Telstra Tower                   | East                      | Infrastructure         |                  |   |   |   |   |         |                 |        |        |        |        |        |
|            | 73                           | Round Hill Communications Site           | North                     | Infrastructure         |                  |   |   |   |   |         |                 |        |        |        |        |        |
|            | 74                           | Bolaro Telstra Tower                     | North                     | Infrastructure         |                  |   |   |   |   |         |                 |        |        |        |        |        |
|            | 125                          | BODALLA NORTHERN SYSTEM WATERTREATMENT P | North                     | Infrastructure         |                  |   |   |   |   |         |                 |        |        |        |        |        |
|            | 137                          | Buckenbrowra Pump Station                | North                     | Infrastructure         |                  |   |   |   |   |         |                 |        |        |        |        |        |
|            | 139                          | MORUYA BATEMANS BAY PISTOL CLUB          | East                      | Tourist and Recreation |                  |   |   |   |   |         |                 |        |        |        |        |        |
|            | 142                          | Filtration Plant / Eurobodalla Road      | South                     | Infrastructure         |                  |   |   |   |   |         |                 |        |        |        |        |        |
|            | 143                          | NAROOMA DISTRICT PONY CLUB               | South                     | Tourist and Recreation |                  |   |   |   |   |         |                 |        |        |        |        |        |
|            | 147                          | Kianga Sewage treatment plant            | South                     | Infrastructure         |                  |   |   |   |   |         |                 |        |        |        |        |        |
|            | 180                          | Bingie Sewer Treatment plant             | East                      | Infrastructure         |                  |   |   |   |   |         |                 |        |        |        |        |        |
|            | 185                          | Tomakin Sewer Treatment Plant            | North                     | Infrastructure         |                  |   |   |   |   |         |                 |        |        |        |        |        |
|            | 186                          | Transfer reservoir Turnbolls Lane Moruya | North                     | Infrastructure         |                  |   |   |   |   |         |                 |        |        |        |        |        |
| NA (Low)   | 86                           | Moruya Industrial Area (Araluen Rd)      | East                      | Commercial             |                  |   |   |   |   |         |                 |        |        |        |        |        |
|            | 108                          | Bodalla Industrial Area                  | South                     | Commercial             |                  |   |   |   |   |         |                 |        |        |        |        |        |
|            | 119                          | Moruya Industrial area (John St)         | East                      | Commercial             |                  |   |   |   |   |         |                 |        |        |        |        |        |
|            | 134                          | The Oaks Ranch And Country Club          | North                     | Tourist and Recreation |                  |   |   |   |   |         |                 |        |        |        |        |        |
|            | 135                          | MOSSY POINT ZONE SUBSTATION              | North                     | Infrastructure         |                  |   |   |   |   |         |                 |        |        |        |        |        |
|            | 136                          | Mogo Training Facility                   | North                     | Infrastructure         |                  |   |   |   |   |         |                 |        |        |        |        |        |
|            | 140                          | MORUYA AERO CLUB                         | East                      | Tourist and Recreation |                  |   |   |   |   |         |                 |        |        |        |        |        |
|            | 141                          | METEOROLOGICAL STATION (Moruya Heads)    | East                      | Infrastructure         |                  |   |   |   |   |         |                 |        |        |        |        |        |
|            | 150                          | Pumping Station -Tilba                   | South                     | Infrastructure         |                  |   |   |   |   |         |                 |        |        |        |        |        |
| 183        | Moruya Sewer Treatment Plant | East                                     | Infrastructure            |                        |                  |   |   |   |   |         |                 |        |        |        |        |        |

| Acronym | Agency  | Acronym | Agency   |
|---------|---|---------|--|
| LGA     | Local Government Association (Eurobodalla Shire Council)                          | FCNSW   | Forestry Corporation NSW                           |
| RFS     | NSW Rural Fire Service  | Private | Private land holders                               |
| OEH     | Office of Environment and Heritage (includes National Parks and Wildlife Service) | TI CL   | Trade and Investment Crown Lands (aka Crown Lands) |

**Appendix 2. Environmental assets.**

| Priority (Risk Rating) | Asset ID                           | Asset Name                         | MDA                              | Subclass         | Strategy         | Treatment ID                        | Action Description  | Comment   | Responsible Agencies  | Other RA      | Support Agencies | 1819   | 1920   | 2021   | 2122   |
|------------------------|------------------------------------|------------------------------------|----------------------------------|------------------|------------------|-------------------------------------|---|---|---|---------------|------------------|--------|--------|--------|--------|
| 2A (Very High)         | 194                                | Endangered Ecological Community 3  | East                             | Endangered       | Preparedness     | 93                                  | Identify post fire remedial measures  | Consideration should be given to protection of species following fire events. Consult with OEH and work to best practice based on research.                               | Private;RFS   |               | OEH              | [1819] | [1920] | [2021] | [2122] |
|                        | 195                                | Endangered Ecological Community 4  | South                            | Endangered       | Hazard Reduction | 91                                  | Maintain SFAZ in adjoining areas  | Consider use of mosaic burning to keep fuel levels low on land adjoining threatened asset.  | Private;RFS   |               | OEH              | [1819] | [1920] | [2021] | [2122] |
|                        |                                    |                                    |                                  |                  |                  | 92                                  | Inspect and Maintain Fire Trails  | Inspect and Maintain Fire Trails as per Eurobodalla FAFT plan   | Private;RFS   |               | OEH              | [1819] | [1920] | [2021] | [2122] |
|                        |                                    |                                    |                                  |                  | Preparedness     | 93                                  | Identify post fire remedial measures  | Consideration should be given to protection of species following fire events. Consult with OEH and work to best practice based on research.                               | Private;RFS   |               | OEH              | [1819] | [1920] | [2021] | [2122] |
|                        |                                    |                                    |                                  |                  |                  | 94                                  | Protect species during operations   | Ensure protection of species is considered during development of operational plans. Consult species conservation plan and protocols during planning process when possible | CA;OEH  |               | LGA;RFS;FCNSW    | [1819] | [1920] | [2021] | [2122] |
|                        | 197                                | Endangered Ecological Community 6  | South                            | Endangered       | Hazard Reduction | 91                                  | Maintain SFAZ in adjoining areas  | Consider use of mosaic burning to keep fuel levels low on land adjoining threatened asset.  | Private;RFS   |               | OEH              | [1819] | [1920] | [2021] | [2122] |
|                        |                                    |                                    |                                  |                  |                  | Preparedness                        | 92  | Inspect and Maintain Fire Trails  | Inspect and Maintain Fire Trails as per Eurobodalla FAFT plan   | Private;RFS   |                  | OEH    | [1819] | [1920] | [2021] |
|                        |                                    |                                    |                                  |                  | 93               |                                     | Identify post fire remedial measures  | Consideration should be given to protection of species following fire events. Consult with OEH and work to best practice based on research.                               | Private;RFS   |               | OEH              | [1819] | [1920] | [2021] | [2122] |
|                        | 201                                | Endangered Ecological Community 10 | South West                       | Endangered       | Preparedness     | 93                                  | Identify post fire remedial measures  | Consideration should be given to protection of species following fire events. Consult with OEH and work to best practice based on research.                               | Private;RFS   |               | OEH              | [1819] | [1920] | [2021] | [2122] |
|                        | 207                                | Threatened species fauna 1         | North                            | Endangered       | Hazard Reduction | 91                                  | Maintain SFAZ in adjoining areas  | Consider use of mosaic burning to keep fuel levels low on land adjoining threatened asset.  | Private;RFS   |               | OEH              | [1819] | [1920] | [2021] | [2122] |
|                        |                                    |                                    |                                  |                  |                  | Preparedness                        | 93  | Identify post fire remedial measures  | Consideration should be given to protection of species following fire events. Consult with OEH and work to best practice based on research. | Private;RFS   |                  | OEH    | [1819] | [1920] | [2021] |
|                        |                                    |                                    |                                  |                  | 94               |                                     | Protect species during operations   | Ensure protection of species is considered during development of operational plans. Consult species conservation plan and protocols during planning process when possible | CA;OEH  |               | LGA;RFS;FCNSW    | [1819] | [1920] | [2021] | [2122] |
| 2C (Very High)         | 193                                | Endangered Ecological Community 2  | East;North;South                 | Endangered       | Hazard Reduction | 91                                  | Maintain SFAZ in adjoining areas  | Consider use of mosaic burning to keep fuel levels low on land adjoining threatened asset.  | Private;RFS   |               | OEH              | [1819] | [1920] | [2021] | [2122] |
|                        |                                    |                                    |                                  |                  |                  | Preparedness                        | 92  | Inspect and Maintain Fire Trails  | Inspect and Maintain Fire Trails as per Eurobodalla FAFT plan   | Private;RFS   |                  | OEH    | [1819] | [1920] | [2021] |
|                        |                                    |                                    |                                  |                  | 93               |                                     | Identify post fire remedial measures  | Consideration should be given to protection of species following fire events. Consult with OEH and work to best practice based on research.                               | Private;RFS   |               | OEH              | [1819] | [1920] | [2021] | [2122] |
|                        |                                    |                                    |                                  |                  | 94               | Protect species during operations   | Ensure protection of species is considered during development of operational plans. Consult species conservation plan and protocols during planning process when possible | CA;OEH  |   | LGA;RFS;FCNSW | [1819]           | [1920] | [2021] | [2122] |        |
|                        | 200                                | Endangered Ecological Community 9  | East;North;South;South West;West | Endangered       | Hazard Reduction | 91                                  | Maintain SFAZ in adjoining areas  | Consider use of mosaic burning to keep fuel levels low on land adjoining threatened asset.  | Private;RFS   |               | OEH              | [1819] | [1920] | [2021] | [2122] |
|                        |                                    |                                    |                                  |                  |                  | Preparedness                        | 93  | Identify post fire remedial measures  | Consideration should be given to protection of species following fire events. Consult with OEH and work to best practice based on research. | Private;RFS   |                  | OEH    | [1819] | [1920] | [2021] |
|                        |                                    |                                    |                                  |                  | 94               |                                     | Protect species during operations   | Ensure protection of species is considered during development of operational plans. Consult species conservation plan and protocols during planning process when possible | CA;OEH  |               | LGA;RFS;FCNSW    | [1819] | [1920] | [2021] | [2122] |
| 205                    | Endangered Ecological Community 14 | East;North;South                   | Endangered                       | Hazard Reduction | 95               | Maintain appropriate fire intervals | Consider use of mosaic burning  | Private;RFS   |   | OEH           | [1819]           | [1920] | [2021] | [2122] |        |

| Acronym | Agency  | Acronym | Agency   |
|---------|---|---------|--|
| LGA     | Local Government Association (Eurobodalla Shire Council)                          | FCNSW   | Forestry Corporation NSW                           |
| RFS     | NSW Rural Fire Service  | Private | Private land holders                               |
| OEH     | Office of Environment and Heritage (includes National Parks and Wildlife Service) | TI CL   | Trade and Investment Crown Lands (aka Crown Lands) |



**Appendix 2. Environmental assets.**

| Priority (Risk Rating) | Asset ID  | Asset Name                         | MDA                                  | Subclass         | Strategy         | Treatment ID                       | Action Description                   | Comment   | Responsible Agencies   | Other RA    | Support Agencies                    | 1819   | 1920        | 2021   | 2122   |        |        |        |        |
|------------------------|-----------|------------------------------------|--------------------------------------|------------------|------------------|------------------------------------|--------------------------------------|---|--|-------------|-------------------------------------|--|-------------|--------|--------|--------|--------|--------|--------|
| 3A (High)              | 202       | Endangered Ecological Community 11 | East;North;South<br>;South West;West | Endangered       | Hazard Reduction | 91                                 | Maintain SFAZ in adjoining areas     | Consider use of mosaic burning to keep fuel levels low on land adjoining threatened asset.  | Private;RFS  |             | OEH                                 | [1819]   | [1920]      | [2021] | [2122] |        |        |        |        |
|                        |           |                                    |                                      |                  |                  | 95                                 | Maintain appropriate fire intervals  | Consider use of mosaic burning  | Private;RFS  |             | OEH                                 | [1819]   | [1920]      | [2021] | [2122] |        |        |        |        |
|                        |           |                                    |                                      |                  |                  | 92                                 | Inspect and Maintain Fire Trails     | Inspect and Maintain Fire Trails as per Eurobodalla FAFT plan   | Private;RFS  |             | OEH                                 | [1819]   | [1920]      | [2021] | [2122] |        |        |        |        |
|                        |           |                                    |                                      |                  | 203              | Endangered Ecological Community 12 | East;North;South                     | Endangered  | Hazard Reduction   | 91          | Maintain SFAZ in adjoining areas    | Consider use of mosaic burning to keep fuel levels low on land adjoining threatened asset. | Private;RFS |        | OEH    | [1819] | [1920] | [2021] | [2122] |
|                        |           |                                    |                                      |                  |                  |                                    |                                      |   |  | 95          | Maintain appropriate fire intervals | Consider use of mosaic burning   | Private;RFS |        | OEH    | [1819] | [1920] | [2021] | [2122] |
|                        |           |                                    |                                      |                  |                  |                                    |                                      |   |  | 92          | Inspect and Maintain Fire Trails    | Inspect and Maintain Fire Trails as per Eurobodalla FAFT plan                              | Private;RFS |        | OEH    | [1819] | [1920] | [2021] | [2122] |
|                        | 204       | Endangered Ecological Community 13 | East;North;South                     | Endangered       | Hazard Reduction | 91                                 | Maintain SFAZ in adjoining areas     | Consider use of mosaic burning to keep fuel levels low on land adjoining threatened asset.  | Private;RFS  |             | OEH                                 | [1819]   | [1920]      | [2021] | [2122] |        |        |        |        |
|                        |           |                                    |                                      |                  |                  | 92                                 | Inspect and Maintain Fire Trails     | Inspect and Maintain Fire Trails as per Eurobodalla FAFT plan   | Private;RFS  |             | OEH                                 | [1819]   | [1920]      | [2021] | [2122] |        |        |        |        |
|                        |           |                                    |                                      |                  |                  | 92                                 | Inspect and Maintain Fire Trails     | Inspect and Maintain Fire Trails as per Eurobodalla FAFT plan   | Private;RFS  |             | OEH                                 | [1819]   | [1920]      | [2021] | [2122] |        |        |        |        |
|                        | 3B (High) | 199                                | Endangered Ecological Community 8    | East;North;South | Endangered       | Hazard Reduction                   | 91                                   | Maintain SFAZ in adjoining areas  | Consider use of mosaic burning to keep fuel levels low on land adjoining threatened asset. | Private;RFS |                                     | OEH  | [1819]      | [1920] | [2021] | [2122] |        |        |        |
|                        |           |                                    |                                      |                  |                  |                                    | 92                                   | Inspect and Maintain Fire Trails  | Inspect and Maintain Fire Trails as per Eurobodalla FAFT plan                              | Private;RFS |                                     | OEH  | [1819]      | [1920] | [2021] | [2122] |        |        |        |
|                        |           | 209                                | Threatened species fauna 3           | South West       | Endangered       | Hazard Reduction                   | 91                                   | Maintain SFAZ in adjoining areas  | Consider use of mosaic burning to keep fuel levels low on land adjoining threatened asset. | Private;RFS |                                     | OEH  | [1819]      | [1920] | [2021] | [2122] |        |        |        |
| 93                     |           |                                    |                                      |                  |                  |                                    | Identify post fire remedial measures | Consideration should be given to protection of species following fire events. Consult with OEH and work to best practice based on research. | Private;RFS  |             | OEH                                 | [1819]   | [1920]      | [2021] | [2122] |        |        |        |        |
| 213                    |           | Threatened species flora 4         | East                                 | Endangered       | Preparedness     | 93                                 | Identify post fire remedial measures | Consideration should be given to protection of species following fire events. Consult with OEH and work to best practice based on research. | Private;RFS  |             | OEH                                 | [1819]   | [1920]      | [2021] | [2122] |        |        |        |        |
|                        |           |                                    |                                      |                  |                  | 93                                 | Identify post fire remedial measures | Consideration should be given to protection of species following fire events. Consult with OEH and work to best practice based on research. | Private;RFS  |             | OEH                                 | [1819]   | [1920]      | [2021] | [2122] |        |        |        |        |
| 4 (Medium)             | 192       | Endangered Ecological Community 1  | West                                 | Endangered       |                  |                                    |                                      |   |  |             |                                     |  |             |        |        |        |        |        |        |
|                        | 196       | Endangered Ecological Community 5  | East;North;South                     | Vulnerable       |                  |                                    |                                      |   |  |             |                                     |  |             |        |        |        |        |        |        |
|                        | 198       | Endangered Ecological Community 7  | East;North;South;<br>West            | Endangered       |                  |                                    |                                      |   |  |             |                                     |  |             |        |        |        |        |        |        |
|                        | 206       | Endangered Ecological Community 15 | South West                           | Endangered       |                  |                                    |                                      |   |  |             |                                     |  |             |        |        |        |        |        |        |
|                        | 208       | Threatened species fauna 2         | South                                | Endangered       |                  |                                    |                                      |   |  |             |                                     |  |             |        |        |        |        |        |        |
|                        | 210       | Threatened species flora 1         | South                                | Endangered       |                  |                                    |                                      |   |  |             |                                     |  |             |        |        |        |        |        |        |
|                        | 211       | Threatened species flora 2         | South                                | Endangered       |                  |                                    |                                      |   |  |             |                                     |  |             |        |        |        |        |        |        |
|                        | 212       | Threatened species flora 3         | East                                 | Endangered       |                  |                                    |                                      |   |  |             |                                     |  |             |        |        |        |        |        |        |

| Acronym | Agency  | Acronym | Agency   |
|---------|---|---------|--|
| LGA     | Local Government Association (Eurobodalla Shire Council)                          | FCNSW   | Forestry Corporation NSW                           |
| RFS     | NSW Rural Fire Service  | Private | Private land holders                               |
| OEH     | Office of Environment and Heritage (includes National Parks and Wildlife Service) | TI CL   | Trade and Investment Crown Lands (aka Crown Lands) |

Appendix 2. Cultural Heritage assets.

| Priority (Risk Rating) | Asset ID                                      | Asset Name                                     | MDA                     | Subclass                | Strategy            | Treatment ID | Action Description                             | Comment  | Responsible Agencies                     | Support Agencies | 1819   | 1920   | 2021   | 2122   |
|------------------------|---|--|-------------------------|-------------------------|---------------------|--------------|--|--|--|------------------|--------|--------|--------|--------|
| 3B (High)              | 214   | Aboriginal Heritage High Vulnerability - South | South                   | Aboriginal Significance | Hazard Reduction    | 96           | Maintain SFAZ to standards                     | Protect during hazard reduction works in line with BFEAC                             | TI<br>CL;LGA;OEH;FRNSW;<br>Private;FCNSW | RFS              | [1819] | [1920] | [2021] | [2122] |
|                        |   |  |                         |                         |                     | 98           | Consider use of mosaic burning                 | Consider use of mosaic burning to reduce fuel in surrounding areas                   | TI<br>CL;LGA;OEH;FRNSW;<br>Private;FCNSW |                  | [1819] | [1920] | [2021] | [2122] |
|                        |   |  |                         |                         | Ignition Management | 97           | Consider access restrictions where appropriate | Locked gates may be required in areas with a high frequency of suspicious ignitions. | TI<br>CL;LGA;OEH;FRNSW;<br>Private;FCNSW |                  | [1819] | [1920] | [2021] | [2122] |
|                        | 217   | Aboriginal Heritage Mod Vulnerability - SW     | South West              | Aboriginal Significance | Hazard Reduction    | 96           | Maintain SFAZ to standards                     | Protect during hazard reduction works in line with BFEAC                             | TI<br>CL;LGA;OEH;FRNSW;<br>Private;FCNSW | RFS              | [1819] | [1920] | [2021] | [2122] |
|                        |   |  |                         |                         |                     | 98           | Consider use of mosaic burning                 | Consider use of mosaic burning to reduce fuel in surrounding areas                   | TI<br>CL;LGA;OEH;FRNSW;<br>Private;FCNSW |                  | [1819] | [1920] | [2021] | [2122] |
|                        |   |  |                         |                         | Ignition Management | 97           | Consider access restrictions where appropriate | Locked gates may be required in areas with a high frequency of suspicious ignitions. | TI<br>CL;LGA;OEH;FRNSW;<br>Private;FCNSW |                  | [1819] | [1920] | [2021] | [2122] |
| 4 (Medium)             | 216   | Aboriginal Heritage Low Vulnerability - South  | South                   | Aboriginal Significance |                     |              |  |  |  |                  |        |        |        |        |
|                        | 218   | Aboriginal Heritage Low Vulnerability - SW     | South West              | Aboriginal Significance |                     |              |  |  |  |                  |        |        |        |        |
|                        | 219   | Aboriginal Heritage - Mod Vulnerability East   | East                    | Aboriginal Significance |                     |              |  |  |  |                  |        |        |        |        |
|                        | 220   | Aboriginal Heritage Low Vulnerability - East   | East                    | Aboriginal Significance |                     |              |  |  |  |                  |        |        |        |        |
|                        | 221   | Aboriginal Heritage Mod Vulnerability - West   | West                    | Aboriginal Significance |                     |              |  |  |  |                  |        |        |        |        |
|                        | 222   | Aboriginal Heritage Low Vulnerability - West   | West                    | Aboriginal Significance |                     |              |  |  |  |                  |        |        |        |        |
|                        | 223   | Aboriginal Heritage Mod Vulnerability - North  | North                   | Aboriginal Significance |                     |              |  |  |  |                  |        |        |        |        |
| 224                    | Aboriginal Heritage Low Vulnerability - North | North  | Aboriginal Significance |                         |                     |              |  |  |  |                  |        |        |        |        |
| NA (Low)               | 215   | Aboriginal Heritage Mod Vulnerability - South  | South                   | Aboriginal Significance |                     |              |  |  |  |                  |        |        |        |        |
|                        | 225   | Stonemasons Lathe                              | East                    | Non Indigenous          |                     |              |  |  |  |                  |        |        |        |        |
|                        | 226   | Lakeview Homestead Complex                     | East                    | Non Indigenous          |                     |              |  |  |  |                  |        |        |        |        |
|                        | 227   | Mechanics Institute - Moruya                   | East                    | Non Indigenous          |                     |              |  |  |  |                  |        |        |        |        |

| Acronym | Agency  | Acronym | Agency   |
|---------|---|---------|--|
| LGA     | Local Government Association (Eurobodalla Shire Council)                          | FCNSW   | Forestry Corporation NSW                           |
| RFS     | NSW Rural Fire Service  | Private | Private land holders                               |
| OEH     | Office of Environment and Heritage (includes National Parks and Wildlife Service) | TI CL   | Trade and Investment Crown Lands (aka Crown Lands) |

Appendix 3. Asset Register

| Map reference number | Asset type       | Asset sub type          | Asset name                                  | Display area | Likelihood     | Consequence  | Risk      | Priority | Notes   | Treatment number           |
|----------------------|------------------|-------------------------|---|--------------|----------------|--------------|-----------|----------|---|----------------------------|
| 97                   | Human Settlement | Residential             | Rosedale                                    | North        | Likely         | Catastrophic | Extreme   | 1B       |   | 30;1;2;4;5;6               |
| 105                  | Human Settlement | Residential             | Lilli Pilli Rd/Denise Dve                   | North        | Likely         | Catastrophic | Extreme   | 1B       |   | 1;2;4;5;6;30               |
| 2                    | Human Settlement | Residential             | Guerilla Bay                                | North        | Likely         | Catastrophic | Extreme   | 1B       |   | 1;4;5;6;2;30               |
| 98                   | Human Settlement | Residential             | Tinpot                                      | South West   | Likely         | Catastrophic | Extreme   | 1B       |   | 19;20;4;6;9;14;30          |
| 13                   | Human Settlement | Residential             | South Durras                                | North        | Likely         | Catastrophic | Extreme   | 1B       |   | 9;16;1;2;4;20;30;3         |
| 21                   | Human Settlement | Special Fire Protection | Dalmeny Pre-School and Long Day Care Centre | South        | Likely         | Catastrophic | Extreme   | 1B       |   | 1;4;5;6;67                 |
| 26                   | Human Settlement | Special Fire Protection | South Durras Tourist Park                   | North        | Likely         | Catastrophic | Extreme   | 1B       |   | 4;5;20;67;68;69            |
| 30                   | Human Settlement | Special Fire Protection | The Bowers                                  | East         | Likely         | Catastrophic | Extreme   | 1B       |   | 4;6;67;69                  |
| 89                   | Human Settlement | Residential             | Wallaga Lake Community                      | South        | Almost certain | Major        | Extreme   | 1C       |   | 4;6;9;14;30                |
| 15                   | Human Settlement | Residential             | Lilli Pilli/Malua Bay Residential           | North        | Likely         | Major        | Very High | 2A       |   | 31;33;34;36;39;40;41       |
| 65                   | Human Settlement | Residential             | Mogo  | North        | Likely         | Major        | Very High | 2A       |   | 31;32;33;34;35;36;39;40;41 |
| 99                   | Human Settlement | Residential             | Kianga                                      | South        | Likely         | Major        | Very High | 2A       |   | 31;32;33;34;35;36;40;41    |
| 90                   | Human Settlement | Residential             | Bingie/Meringo                              | East         | Likely         | Major        | Very High | 2A       | Bingie and Meringo now assessed as one asset. | 33;40                      |
| 92                   | Human Settlement | Residential             | Malabar/Garland Town/Racetrack              | East         | Likely         | Major        | Very High | 2A       |   | 33;34;35;36                |
| 100                  | Human Settlement | Residential             | North Narooma                               | South        | Likely         | Major        | Very High | 2A       |   | 31;32;33;34;35;36;41       |
| 102                  | Human Settlement | Residential             | Maloneys Beach                              | North        | Likely         | Major        | Very High | 2A       |   | 31;33;35;36;37;38;40       |
| 104                  | Human Settlement | Residential             | Malua Bay Environmental Living              | North        | Likely         | Major        | Very High | 2A       |   | 33;35;36;39;40             |
| 10                   | Human Settlement | Residential             | Nerrigundah village                         | South West   | Likely         | Major        | Very High | 2A       |   | 31;32;33;34;35;36;39;40;41 |
| 11                   | Human Settlement | Residential             | Nelligen                                    | North        | Likely         | Major        | Very High | 2A       |   | 31;32;33;34;35;36;39;40;41 |
| 9                    | Human Settlement | Residential             | Ridge Road/Corunna/Punkella                 | South        | Likely         | Major        | Very High | 2A       |   | 33;35;36;39;40             |
| 8                    | Human Settlement | Residential             | Deua River Valley                           | West         | Likely         | Major        | Very High | 2A       |   | 33;35;36;37;39;40          |
| 6                    | Human Settlement | Residential             | Moruya Heads/The Anchorage                  | East         | Likely         | Major        | Very High | 2A       |   | 31;32;33;34;35;36;38       |
| 40                   | Human Settlement | Residential             | Congo                                       | East         | Likely         | Major        | Very High | 2A       |   | 31;33;35;36;37;38          |
| 12                   | Human Settlement | Residential             | Long Beach                                  | North        | Likely         | Major        | Very High | 2A       |   | 31;33;34;35;36;40          |
| 4                    | Human Settlement | Residential             | Dalmeny                                     | South        | Likely         | Major        | Very High | 2A       |   | 31;32;33;34;35             |
| 91                   | Human Settlement | Residential             | Pollwombra                                  | East         | Likely         | Major        | Very High | 2A       |   | 31;32;33;34;35;36;39;40;41 |
| 14                   | Human Settlement | Residential             | Currowan                                    | North        | Likely         | Major        | Very High | 2A       |   | 33;35;36;39                |
| 20                   | Human Settlement | Special Fire Protection | Surfside Child Care Centre                  | North        | Likely         | Major        | Very High | 2A       |   | 33;70                      |
| 95                   | Human Settlement | Special Fire Protection | North Head (Moruya) Campground              | East         | Likely         | Major        | Very High | 2A       |   | 70;71                      |
| 39                   | Human Settlement | Special Fire Protection | Dozogchen Community Couria Creek            | South        | Likely         | Major        | Very High | 2A       |   | 33;36;70;71                |
| 56                   | Human Settlement | Special Fire Protection | The Manor Aged Care                         | North        | Likely         | Major        | Very High | 2A       |   | 42;70                      |
| 16                   | Human Settlement | Special Fire Protection | Carroll College                             | East         | Likely         | Major        | Very High | 2A       |   | 33;36;70                   |
| 93                   | Human Settlement | Special Fire Protection | Old Mogo Town                               | North        | Likely         | Major        | Very High | 2A       |   | 33;36;70;71                |
| 94                   | Human Settlement | Special Fire Protection | Mogo Zoo                                    | North        | Likely         | Major        | Very High | 2A       |   | 42;70                      |
| 33                   | Human Settlement | Special Fire Protection | Beachcomber Holiday Park                    | South        | Likely         | Major        | Very High | 2A       |   | 45;47;73;70                |
| 29                   | Human Settlement | Special Fire Protection | River Haven Caravan Park                    | East         | Likely         | Major        | Very High | 2A       |   | 33;70;71                   |
| 111                  | Human Settlement | Special Fire Protection | Congo Campground                            | East         | Likely         | Major        | Very High | 2A       |   | 38;70;71                   |
| 28                   | Human Settlement | Special Fire Protection | Barlings Beach Caravan Park                 | East         | Likely         | Major        | Very High | 2A       |   | 42;70                      |

Appendix 3. Asset register

| Map reference number | Asset type       | Asset sub type          | Asset name                                 | Display area                     | Likelihood     | Consequence  | Risk      | Priority | Notes   | Treatment number           |
|----------------------|------------------|-------------------------|--|----------------------------------|----------------|--------------|-----------|----------|---|----------------------------|
| 200                  | Environment      | Endangered              | Endangered Ecological Community 9          | East;North;South;South West;West | Almost certain | Moderate     | Very High | 2C       | Lowland Grassy Woodland in the South East Corner Bioregion                | 91;93;94                   |
| 22                   | Human Settlement | Special Fire Protection | Little Yuin Aboriginal Day Care Centre     | South                            | Possible       | Catastrophic | Very High | 2B       |   | 33;36;70                   |
| 101                  | Human Settlement | Residential             | Eurobodalla Rural Holdings                 | South West                       | Almost certain | Moderate     | Very High | 2C       |   | 33;35                      |
| 117                  | Human Settlement | Special Fire Protection | Deua River Camping Ground                  | West                             | Almost certain | Moderate     | Very High | 2C       |   | 38;70;71                   |
| 182                  | Economic         | Infrastructure          | Moruya River Pump Station Araluen Rd       | East                             | Almost certain | Moderate     | Very High | 2C       |   | 31                         |
| 205                  | Environment      | Endangered              | Endangered Ecological Community 14         | East;North;South                 | Almost certain | Moderate     | Very High | 2C       | Themeda Grassland on seacliffs and coastal headlands                      | 95                         |
| 193                  | Environment      | Endangered              | Endangered Ecological Community 2          | East;North;South                 | Almost certain | Moderate     | Very High | 2C       | Bangalay Sand Forest in the Sydney Basin and South East Corner Bioregions | 91;92;93;94                |
| 43                   | Human Settlement | Residential             | Batemans Bay and Surrounding Coastal Areas | North                            | Likely         | Moderate     | High      | 3A       |   | 42;43;44;46;48;51          |
| 44                   | Human Settlement | Residential             | Bimbimbie/Jeremandra/Woodlands             | North                            | Likely         | Moderate     | High      | 3A       |   | 42;43;44;48;51             |
| 45                   | Human Settlement | Residential             | Merricurrubene/Neringla                    | West                             | Likely         | Moderate     | High      | 3A       |   | 42;44;45;51                |
| 46                   | Human Settlement | Residential             | Dignams Creek                              | South                            | Likely         | Moderate     | High      | 3A       |   | 42;43;44;45;48;51          |
| 107                  | Human Settlement | Residential             | Tomakin                                    | East                             | Likely         | Moderate     | High      | 3A       |   | 42;43;46;48                |
| 35                   | Human Settlement | Residential             | Bodalla                                    | South                            | Likely         | Moderate     | High      | 3A       |   | 42;43;44;48                |
| 88                   | Human Settlement | Residential             | Wamban                                     | East                             | Likely         | Moderate     | High      | 3A       |   | 42;43;44;45;51             |
| 103                  | Human Settlement | Residential             | Benandarah                                 | North                            | Likely         | Moderate     | High      | 3A       |   | 42;44;45;51                |
| 106                  | Human Settlement | Residential             | Mossy Point                                | North                            | Likely         | Moderate     | High      | 3A       |   | 42;43;49;50                |
| 64                   | Human Settlement | Residential             | Mystery Bay                                | South                            | Likely         | Moderate     | High      | 3A       |   | 43;45;46;51                |
| 42                   | Human Settlement | Residential             | Akolele                                    | South                            | Likely         | Moderate     | High      | 3A       |   | 42;43;44                   |
| 41                   | Human Settlement | Residential             | Broulee                                    | East                             | Likely         | Moderate     | High      | 3A       |   | 42;43;46;49;50;44          |
| 62                   | Human Settlement | Residential             | Potato Point                               | South                            | Likely         | Moderate     | High      | 3A       |   | 42;43;44;45;46;47;48;49;50 |
| 76                   | Human Settlement | Residential             | Belowra                                    | South West                       | Likely         | Moderate     | High      | 3A       |   | 42;43;44;45                |
| 145                  | Human Settlement | Other                   | Place Of Worship/Kingdom Hall Dalmeny      | South                            | Likely         | Moderate     | High      | 3A       |   | 42;67                      |
| 19                   | Human Settlement | Special Fire Protection | Narooma High School                        | South                            | Likely         | Moderate     | High      | 3A       |   | 42;72                      |
| 58                   | Human Settlement | Special Fire Protection | Banksia Retirement Village                 | East                             | Likely         | Moderate     | High      | 3A       |   | 42;43;72                   |
| 118                  | Human Settlement | Special Fire Protection | Bendethra Camping Area                     | West                             | Likely         | Moderate     | High      | 3A       |   | 38;70;71                   |
| 0                    | Economic         | Agricultural            | Agricultural fencing                       | East;North;South;South West;West | Likely         | Moderate     | High      | 3A       |   | 101;102                    |
| 0                    | Economic         | Agricultural            | Livestock                                  | undefined                        | Likely         | Moderate     | High      | 3A       |   |                            |
| 0                    | Economic         | Agricultural            | Agricultural shedding                      | East;North;South;South West;West | Likely         | Moderate     | High      | 3A       |   | 101;102                    |
| 59                   | Economic         | Commercial              | Dalmeny Industrial Area                    | South                            | Likely         | Moderate     | High      | 3A       |   | 42;43;46;74                |
| 48                   | Economic         | Commercial              | Batemans Bay Industrial Area               | North                            | Likely         | Moderate     | High      | 3A       |   | 42;43;45;46;41             |
| 51                   | Economic         | Commercial              | Narooma Industrial Area                    | South                            | Likely         | Moderate     | High      | 3A       |   | 43;42                      |
| 50                   | Economic         | Commercial              | North Moruya Industrial Area               | East                             | Likely         | Moderate     | High      | 3A       |   | 42                         |
| 53                   | Economic         | Infrastructure          | Gollarabee Comms Tower                     | West                             | Likely         | Moderate     | High      | 3A       |   | 37;38                      |
| 52                   | Economic         | Infrastructure          | Wandera Mountain Comms Tower               | West                             | Likely         | Moderate     | High      | 3A       |   | 32;39                      |
| 151                  | Economic         | Infrastructure          | Buckeridge Lookout Comms Tower             | South                            | Likely         | Moderate     | High      | 3A       |   | 77                         |
| 54                   | Economic         | Infrastructure          | Tinpot Communications Tower                | South West                       | Likely         | Moderate     | High      | 3A       |   | 39;75                      |
| 184                  | Economic         | Infrastructure          | Surf Beach Sewer Treatment Plant           | North                            | Likely         | Moderate     | High      | 3A       |   | 46;76                      |
| 120                  | Economic         | Infrastructure          | Mossy Point Exchange                       | East                             | Likely         | Moderate     | High      | 3A       |   | 46                         |

Appendix 3. Asset register

| Map reference number | Asset type       | Asset sub type           | Asset name  | Display area                     | Likelihood     | Consequence  | Risk   | Priority | Notes  | Treatment number     |
|----------------------|------------------|--------------------------|---|----------------------------------|----------------|--------------|--------|----------|--|----------------------|
| 213                  | Environment      | Endangered               | Threatened species flora 4                        | East                             | Possible       | Major        | High   | 3B       | Waterwheel Plant   | 93                   |
| 55                   | Economic         | Drinking Water Catchment | Deep Creek Dam Catchment                          | North                            | Likely         | Moderate     | High   | 3A       |  | 48                   |
| 204                  | Environment      | Endangered               | Endangered Ecological Community 13                | East;North;South                 | Likely         | Moderate     | High   | 3A       | Swamp sclerophyll forest on coastal floodplains                        | 91;92                |
| 203                  | Environment      | Endangered               | Endangered Ecological Community 12                | East;North;South                 | Likely         | Moderate     | High   | 3A       | Swamp oak floodplain forest  | 91;92;95             |
| 202                  | Environment      | Endangered               | Endangered Ecological Community 11                | East;North;South;South West;West | Likely         | Moderate     | High   | 3A       | River-flat Eucalypt Forest on Coastal Floodplains                      | 91;92;95             |
| 160                  | Human Settlement | Other                    | NSP - Nerrigundah RFS Station                     | South West                       | Possible       | Major        | High   | 3B       |  | 104                  |
| 167                  | Human Settlement | Other                    | NSP - Tin Pot Farm                                | South West                       | Possible       | Major        | High   | 3B       |  | 105                  |
| 229                  | Economic         | Infrastructure           | Transmission lines - East                         | East                             | Possible       | Major        | High   | 3B       |  | 99;100               |
| 209                  | Environment      | Endangered               | Threatened species fauna 3                        | South West                       | Possible       | Major        | High   | 3B       | Stuttering Frog  | 91;93                |
| 199                  | Environment      | Endangered               | Endangered Ecological Community 8                 | East;North;South                 | Possible       | Major        | High   | 3B       | Littoral Rainforest  | 91;92                |
| 217                  | Cultural         | Aboriginal Significance  | Aboriginal Heritage Mod Vulnerability - SW        | South West                       | Possible       | Major        | High   | 3B       |  | 96;97;98             |
| 214                  | Cultural         | Aboriginal Significance  | Aboriginal Heritage High Vulnerability - South    | South                            | Possible       | Major        | High   | 3B       | Site is technically in Bega Valley.                                    | 96;97;98             |
| 144                  | Human Settlement | Special Fire Protection  | IRT Ruth Place, Dalmeny                           | South                            | Unlikely       | Catastrophic | High   | 3C       |  | 33;34;31;72          |
| 148                  | Human Settlement | Special Fire Protection  | Farnboro Motel, Narooma                           | South                            | Unlikely       | Catastrophic | High   | 3C       |  | 33;72                |
| 131                  | Human Settlement | Special Fire Protection  | Surf Beach Childcare Centre                       | North                            | Unlikely       | Catastrophic | High   | 3C       |  | 34;33;72             |
| 130                  | Human Settlement | Special Fire Protection  | SDN Childrens Services                            | North                            | Unlikely       | Catastrophic | High   | 3C       |  | 72                   |
| 149                  | Economic         | Infrastructure           | Filtration Plant - Tilba                          | South                            | Almost certain | Minor        | High   | 3D       |  | 46                   |
| 69                   | Economic         | Infrastructure           | Big Bit Comms Tower                               | North                            | Almost certain | Minor        | High   | 3D       |  | 77                   |
| 68                   | Economic         | Infrastructure           | Plumwood Fire Tower                               | West                             | Almost certain | Minor        | High   | 3D       |  | 47                   |
| 67                   | Economic         | Infrastructure           | Boundary Comms Tower                              | North                            | Almost certain | Minor        | High   | 3D       |  | 47                   |
| 60                   | Economic         | Infrastructure           | Carl's Mountain                                   | North                            | Almost certain | Minor        | High   | 3D       |  | 47;45                |
| 61                   | Economic         | Infrastructure           | South Durras Telstra Tower                        | North                            | Almost certain | Minor        | High   | 3D       |  | 77;78                |
| 75                   | Human Settlement | Residential              | Narooma (South of Bridge)                         | South                            | Likely         | Minor        | Medium | 4A       | The southern interface has the potential to have areas of higher risk. | 52;53;54;55;56;57;58 |
| 87                   | Human Settlement | Residential              | Borang Lake/Potato Point Rd/Horse Island Rd       | South                            | Likely         | Minor        | Medium | 4A       |  | 55;52;59             |
| 79                   | Human Settlement | Residential              | Moruya  | East                             | Likely         | Minor        | Medium | 4A       | Excludes areas to the North  | 52                   |
| 63                   | Human Settlement | Residential              | Turlinjah/Coila/Bergalia                          | East                             | Likely         | Minor        | Medium | 4A       |  | 52                   |
| 248                  | Human Settlement | Other                    | NSP - Moruya Heads, Preddy's Wharf                | East                             | Unlikely       | Major        | Medium | 4A       |  |                      |
| 155                  | Human Settlement | Other                    | NSP - NSW RFS Training Building, Mogo             | North                            | Possible       | Moderate     | Medium | 4A       |  | 103                  |
| 18                   | Human Settlement | Special Fire Protection  | Mogo Public School                                | North                            | Possible       | Moderate     | Medium | 4A       |  |                      |
| 66                   | Human Settlement | Special Fire Protection  | Sunshine Bay Public School                        | North                            | Unlikely       | Major        | Medium | 4A       |  |                      |
| 47                   | Human Settlement | Special Fire Protection  | St Peter's Catholic School                        | East                             | Possible       | Moderate     | Medium | 4A       |  |                      |
| 109                  | Human Settlement | Special Fire Protection  | Tuross Beach Holiday park                         | East                             | Unlikely       | Major        | Medium | 4A       |  |                      |
| 110                  | Human Settlement | Special Fire Protection  | Tuross Lakeside Tourist Park                      | East                             | Unlikely       | Major        | Medium | 4A       |  |                      |
| 82                   | Human Settlement | Special Fire Protection  | Batemans Bay High School                          | North                            | Unlikely       | Major        | Medium | 4A       |  |                      |
| 113                  | Human Settlement | Special Fire Protection  | Pleasurelea Tourist Resort, Sunshine Bay          | North                            | Unlikely       | Major        | Medium | 4A       |  | 42;72;73             |
| 129                  | Human Settlement | Special Fire Protection  | St Bernards Primary School                        | North                            | Unlikely       | Major        | Medium | 4A       |  |                      |
| 128                  | Human Settlement | Special Fire Protection  | Nippersville Childcare and Preschool Centre       | North                            | Unlikely       | Major        | Medium | 4A       |  |                      |
| 127                  | Human Settlement | Special Fire Protection  | IRT Crown Gardens                                 | North                            | Unlikely       | Major        | Medium | 4A       |  |                      |
| 114                  | Human Settlement | Special Fire Protection  | Caseys Beach Holiday Park                         | North                            | Unlikely       | Major        | Medium | 4A       |  |                      |
| 124                  | Human Settlement | Special Fire Protection  | THE GLEN RESIDENTIAL CARE SERVICE                 | North                            | Unlikely       | Major        | Medium | 4A       |  |                      |
| 115                  | Human Settlement | Special Fire Protection  | Batemans Bay Beach Resort                         | North                            | Unlikely       | Major        | Medium | 4A       |  |                      |
| 185                  | Economic         | Infrastructure           | Tomakin Sewer Treatment Plant                     | North                            | Possible       | Moderate     | Medium | 4A       |  |                      |
| 147                  | Economic         | Infrastructure           | Kianga Sewage treatment plant                     | South                            | Likely         | Minor        | Medium | 4A       |  |                      |
| 125                  | Economic         | Infrastructure           | EUROBODALLA NORTHERN SYSTEM WATER TREATMENT PLANT | North                            | Possible       | Moderate     | Medium | 4A       |  |                      |

Appendix 3. Asset register

| Map reference number | Asset type       | Asset sub type           | Asset name                                    | Display area          | Likelihood | Consequence | Risk   | Priority | Notes   | Treatment number  |
|----------------------|------------------|--------------------------|---|-----------------------|------------|-------------|--------|----------|---|-------------------|
| 192                  | Environment      | Endangered               | Endangered Ecological Community 1             | West                  | Possible   | Moderate    | Medium | 4A       | Araluen Scarp Grassy Forest in the South East Corner Bioregion                          |                   |
| 180                  | Economic         | Infrastructure           | Bingie Sewer Treatment plant                  | East                  | Unlikely   | Major       | Medium | 4A       |   |                   |
| 137                  | Economic         | Infrastructure           | Buckenbrowra Pump Station                     | North                 | Possible   | Moderate    | Medium | 4A       |   |                   |
| 73                   | Economic         | Infrastructure           | Round Hill Communications Site                | North                 | Likely     | Minor       | Medium | 4A       |   |                   |
| 72                   | Economic         | Infrastructure           | Beashels Telstra Tower                        | East                  | Likely     | Minor       | Medium | 4A       |   |                   |
| 71                   | Economic         | Infrastructure           | Grants Telstra Tower                          | South                 | Likely     | Minor       | Medium | 4A       |   |                   |
| 70                   | Economic         | Infrastructure           | Kianga Telstra Site                           | South                 | Likely     | Minor       | Medium | 4A       |   |                   |
| 74                   | Economic         | Infrastructure           | Bolaro Telstra Tower                          | North                 | Likely     | Minor       | Medium | 4A       |   |                   |
| 142                  | Economic         | Infrastructure           | Filtration Plant / Eurobodalla Road           | South                 | Likely     | Minor       | Medium | 4A       |   |                   |
| 186                  | Economic         | Infrastructure           | Transfer reservoir Turnbolls Lane Moruya      | North                 | Unlikely   | Major       | Medium | 4A       |   |                   |
| 139                  | Economic         | Tourist and Recreational | MORUYA BATEMANS BAY PISTOL CLUB               | East                  | Likely     | Minor       | Medium | 4A       |   |                   |
| 143                  | Economic         | Tourist and Recreational | NAROOMA DISTRICT PONY CLUB                    | South                 | Likely     | Minor       | Medium | 4A       |   |                   |
| 198                  | Environment      | Endangered               | Endangered Ecological Community 7             | East;North;South;West | Unlikely   | Major       | Medium | 4A       | Freshwater wetlands   |                   |
| 212                  | Environment      | Endangered               | Threatened species flora 3                    | East                  | Unlikely   | Major       | Medium | 4A       | Round-leafed Wilsonia   |                   |
| 211                  | Environment      | Endangered               | Threatened species flora 2                    | South                 | Unlikely   | Major       | Medium | 4A       | Narrow-leafed Wilsonia  |                   |
| 210                  | Environment      | Endangered               | Threatened species flora 1                    | South                 | Unlikely   | Major       | Medium | 4A       | Australian Saltgrass  |                   |
| 208                  | Environment      | Endangered               | Threatened species fauna 2                    | South                 | Unlikely   | Major       | Medium | 4A       | Bush Stone-curlew   |                   |
| 206                  | Environment      | Endangered               | Endangered Ecological Community 15            | South West            | Likely     | Minor       | Medium | 4A       | Natural Temperate Grassland   |                   |
| 196                  | Environment      | Vulnerable               | Endangered Ecological Community 5             | East;North;South      | Possible   | Moderate    | Medium | 4A       | Coastal Saltmarsh in the NSW North Coast, Sydney Basin and South East Corner Bioregions |                   |
| 224                  | Cultural         | Aboriginal Significance  | Aboriginal Heritage Low Vulnerability - North | North                 | Possible   | Moderate    | Medium | 4A       |   |                   |
| 223                  | Cultural         | Aboriginal Significance  | Aboriginal Heritage Mod Vulnerability - North | North                 | Possible   | Moderate    | Medium | 4A       |   |                   |
| 222                  | Cultural         | Aboriginal Significance  | Aboriginal Heritage Low Vulnerability - West  | West                  | Possible   | Moderate    | Medium | 4A       |   |                   |
| 221                  | Cultural         | Aboriginal Significance  | Aboriginal Heritage Mod Vulnerability - West  | West                  | Possible   | Moderate    | Medium | 4A       |   |                   |
| 220                  | Cultural         | Aboriginal Significance  | Aboriginal Heritage Low Vulnerability - East  | East                  | Possible   | Moderate    | Medium | 4A       |   |                   |
| 219                  | Cultural         | Aboriginal Significance  | Aboriginal Heritage - Mod Vulnerability East  | East                  | Possible   | Moderate    | Medium | 4A       |   |                   |
| 218                  | Cultural         | Aboriginal Significance  | Aboriginal Heritage Low Vulnerability - SW    | South West            | Possible   | Moderate    | Medium | 4A       |   |                   |
| 216                  | Cultural         | Aboriginal Significance  | Aboriginal Heritage Low Vulnerability - South | South                 | Possible   | Moderate    | Medium | 4A       |   |                   |
| 190                  | Human Settlement | Residential              | Catalina                                      | North                 | Unlikely   | Minor       | Low    | NA       |   | 60;61;62;64;65;66 |
| 188                  | Human Settlement | Residential              | Batemans Bay                                  | North                 | Unlikely   | Minor       | Low    | NA       |   | 62;61;60;64       |
| 187                  | Human Settlement | Residential              | Surfside                                      | North                 | Unlikely   | Minor       | Low    | NA       |   | 60;61;63          |
| 191                  | Human Settlement | Residential              | Surf Beach to Denhams residential area        | North                 | Unlikely   | Minor       | Low    | NA       |   | 60;61;62;64;65    |
| 77                   | Human Settlement | Residential              | Tuross Head                                   | East                  | Unlikely   | Minor       | Low    | NA       | Trafalga and View Road has the potential for higher risk.                               | 60;61;62          |
| 80                   | Human Settlement | Residential              | Tilba   | South                 | Unlikely   | Moderate    | Low    | NA       | Residential Areas, Tilba and Central Tilba  | 60;61;62          |
| 156                  | Human Settlement | Other                    | NSP - Jack Buckley Park, Tomakin              | East                  | Unlikely   | Moderate    | Low    | NA       |   | 108               |



Appendix 3. Asset register

| Map reference number | Asset type       | Asset sub type           | Asset name                                    | Display area | Likelihood | Consequence | Risk | Priority | Notes | Treatment number |
|----------------------|------------------|--------------------------|---|--------------|------------|-------------|------|----------|-------|------------------|
| 84                   | Human Settlement | Special Fire Protection  | Narooma Public School                         | South        | Unlikely   | Moderate    | Low  | NA       |       |                  |
| 247                  | Human Settlement | Other                    | NSP - Moruya Airport and Nth Head Dve         | East         | Unlikely   | Moderate    | Low  | NA       |       | 108              |
| 152                  | Human Settlement | Other                    | NSP - Wharf St Car Park, Nelligen             | North        | Unlikely   | Moderate    | Low  | NA       |       | 106              |
| 161                  | Human Settlement | Other                    | NSP - Kyla Oval, Tuross Head                  | East         | Unlikely   | Moderate    | Low  | NA       |       | 107              |
| 158                  | Human Settlement | Other                    | NSP - Moruya Showgrounds                      | East         | Unlikely   | Moderate    | Low  | NA       |       | 107              |
| 153                  | Human Settlement | Other                    | NSP -Hanging Rock Oval, Batemans Bay          | North        | Unlikely   | Moderate    | Low  | NA       |       | 107              |
| 146                  | Human Settlement | Other                    | Place Of Worship/Catholic Church, Dalmeny     | South        | Unlikely   | Minor       | Low  | NA       |       | 67;42            |
| 162                  | Human Settlement | Other                    | NSP - Potato Point                            | South        | Unlikely   | Moderate    | Low  | NA       |       | 108              |
| 246                  | Human Settlement | Other                    | NSP - Tuross Head Country Club car park       | East         | Unlikely   | Moderate    | Low  | NA       |       | 108              |
| 159                  | Human Settlement | Other                    | NSP - Bodalla Bowling Club                    | South        | Unlikely   | Moderate    | Low  | NA       |       | 104              |
| 154                  | Human Settlement | Other                    | NSP - Malua Bay Beach Reserve                 | North        | Unlikely   | Moderate    | Low  | NA       |       | 108              |
| 164                  | Human Settlement | Other                    | NSP - Bill Smythe Oval                        | South        | Unlikely   | Moderate    | Low  | NA       |       | 108              |
| 166                  | Human Settlement | Other                    | NSP - Tilba Tilba Sports Ground               | South        | Unlikely   | Moderate    | Low  | NA       |       | 107              |
| 168                  | Human Settlement | Other                    | NSP - Maloneys Beach                          | North        | Unlikely   | Moderate    | Low  | NA       |       | 108              |
| 157                  | Human Settlement | Other                    | NSP - Mossy Point Foreshore                   | East         | Unlikely   | Moderate    | Low  | NA       |       | 108              |
| 163                  | Human Settlement | Other                    | NSP - Dalmeny Campground                      | South        | Unlikely   | Moderate    | Low  | NA       |       | 107              |
| 85                   | Human Settlement | Special Fire Protection  | Tilba Public School                           | South        | Unlikely   | Moderate    | Low  | NA       |       |                  |
| 83                   | Human Settlement | Special Fire Protection  | Bodalla Public School                         | South        | Unlikely   | Moderate    | Low  | NA       |       |                  |
| 81                   | Human Settlement | Special Fire Protection  | Batemans Bay Public School                    | North        | Unlikely   | Moderate    | Low  | NA       |       |                  |
| 119                  | Economic         | Commercial               | Moruya Industrial area (John St)              | East         | Unlikely   | Moderate    | Low  | NA       |       |                  |
| 86                   | Economic         | Commercial               | Moruya Industrial Area (Araluen Rd)           | East         | Unlikely   | Moderate    | Low  | NA       |       |                  |
| 108                  | Economic         | Commercial               | Bodalla Industrial Area                       | South        | Unlikely   | Minor       | Low  | NA       |       |                  |
| 183                  | Economic         | Infrastructure           | Moruya Sewer Treatment Plant                  | East         | Unlikely   | Moderate    | Low  | NA       |       |                  |
| 150                  | Economic         | Infrastructure           | Pumping Station -Tilba                        | South        | Possible   | Minor       | Low  | NA       |       |                  |
| 135                  | Economic         | Infrastructure           | MOSSY POINT ZONE SUBSTATION                   | North        | Unlikely   | Moderate    | Low  | NA       |       |                  |
| 141                  | Economic         | Infrastructure           | METEOROLOGICAL STATION, Moruya Heads          | East         | Unlikely   | Minor       | Low  | NA       |       |                  |
| 136                  | Economic         | Infrastructure           | Mogo Training Facility                        | North        | Unlikely   | Minor       | Low  | NA       |       |                  |
| 140                  | Economic         | Tourist and Recreational | MORUYA AERO CLUB                              | East         | Unlikely   | Minor       | Low  | NA       |       |                  |
| 134                  | Economic         | Tourist and Recreational | The Oaks Ranch And Country Club               | North        | Unlikely   | Moderate    | Low  | NA       |       |                  |
| 215                  | Cultural         | Aboriginal Significance  | Aboriginal Heritage Mod Vulnerability - South | South        | Unlikely   | Moderate    | Low  | NA       |       |                  |
| 227                  | Cultural         | Non Indigenous           | Mechanics Institute - Moruya                  | East         | Unlikely   | Minor       | Low  | NA       |       |                  |
| 226                  | Cultural         | Non Indigenous           | Lakeview Homestead Complex                    | East         | Unlikely   | Minor       | Low  | NA       |       |                  |
| 225                  | Cultural         | Non Indigenous           | Stonemasons Lathe                             | East         | Unlikely   | Minor       | Low  | NA       |       |                  |



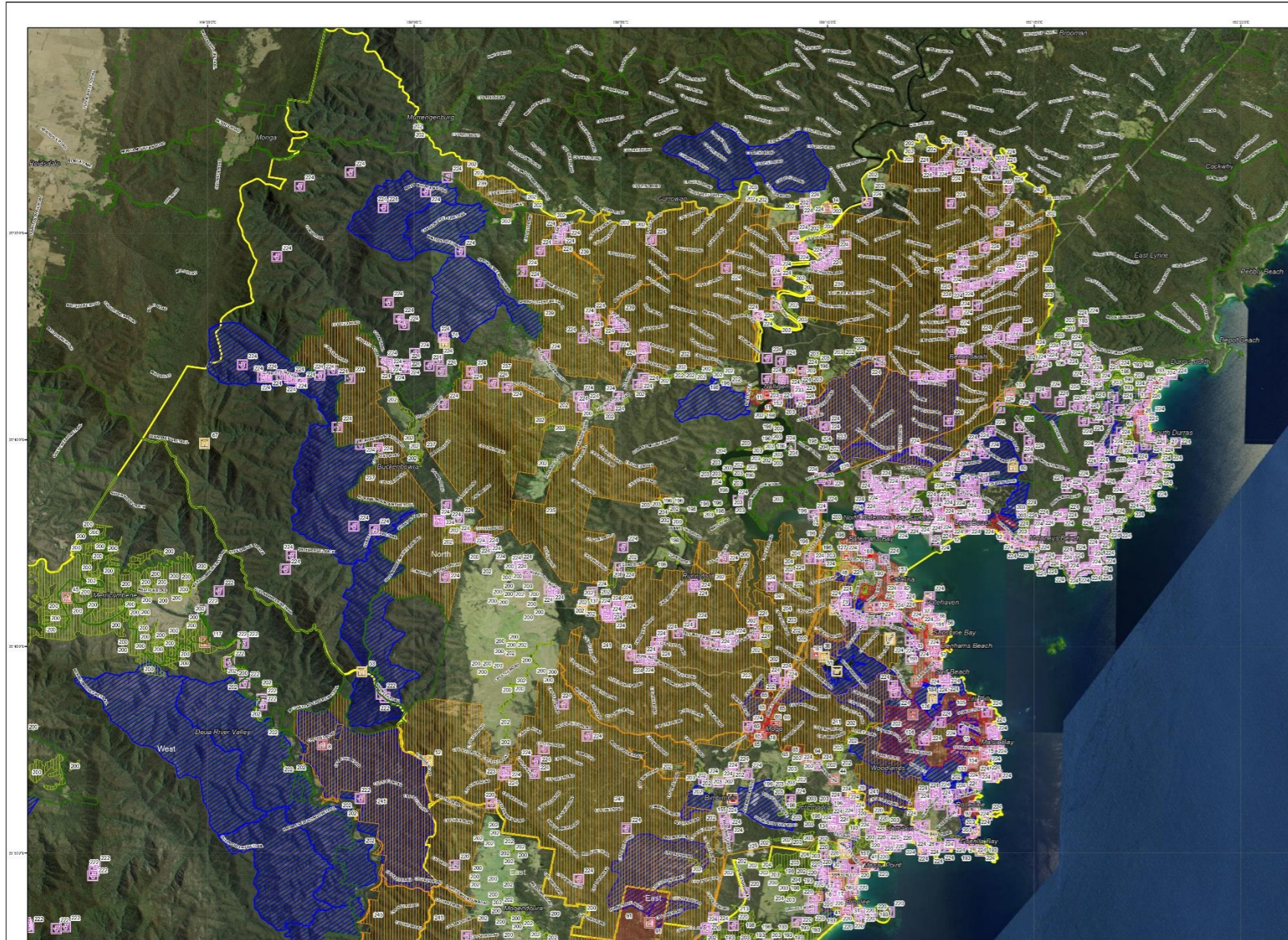

| Map Ref | Asset name                              | Asset type     | Subtype        | Risk level | Priority | Treatment |
|---------|---|----------------|----------------|------------|----------|-----------|
| 2       | Oatfield Bay                            | Human          | Residential    | Extreme    | 1B       | (1)       |
| 13      | South Durras                            | Human          | Residential    | Extreme    | 1B       | (2)       |
| 26      | South Durras Tourist Park               | Human          | Special Fire   | Extreme    | 1B       | (3)       |
| 87      | Roseville                               | Human          | Residential    | Extreme    | 1B       | (4)       |
| 105     | L&P Hill Rd/Dunera Dve                  | Human          | Residential    | Extreme    | 1B       | (5)       |
| 11      | Nelligen                                | Human          | Residential    | Very High  | 2A       | (6)       |
| 12      | Long Beach                              | Human          | Residential    | Very High  | 2A       | (7)       |
| 14      | Common                                  | Human          | Residential    | Very High  | 2A       | (8)       |
| 15      | L&P/Matua Bay Residential               | Human          | Residential    | Very High  | 2A       | (9)       |
| 20      | Barfote Child Care Centre               | Human          | Special Fire   | Very High  | 2A       | T33,70    |
| 23      | Northside Long Day Care Centre          | Human          | Special Fire   | Very High  | 2A       | T33,70    |
| 24      | Callanville Caravan Park                | Human          | Special Fire   | Very High  | 2A       | (10)      |
| 25      | Lalans                                  | Human          | Special Fire   | Very High  | 2A       | (11)      |
| 27      | Murrumbidgee Bushfront Nature Resort    | Human          | Special Fire   | Very High  | 2A       | (12)      |
| 36      | Eurobodalla Regional Botanic Gardens    | Human          | Special Fire   | Very High  | 2A       | T1,139,70 |
| 37      | Marranilla Lodge                        | Human          | Special Fire   | Very High  | 2A       | T49,42,72 |
| 56      | The Mount Aged Care                     | Human          | Special Fire   | Very High  | 2A       | T42,70    |
| 57      | Opal Aged Care (Edgewood Park)          | Human          | Special Fire   | Very High  | 2A       | T42,70    |
| 65      | Mugo                                    | Human          | Residential    | Very High  | 2A       | (13)      |
| 90      | Old Mogo Town                           | Human          | Special Fire   | Very High  | 2A       | (14)      |
| 94      | Mugo Zoo                                | Human          | Special Fire   | Very High  | 2A       | T42,70    |
| 102     | Mulwines Beach                          | Human          | Residential    | Very High  | 2A       | (15)      |
| 104     | Mulwines Bay Environmental Living       | Human          | Residential    | Very High  | 2A       | (16)      |
| 116     | North Head Carriageway                  | Human          | Special Fire   | Very High  | 2A       | T36,70,71 |
| 126     | Cherwell Spa                            | Human          | Special Fire   | Very High  | 2A       | T33,36,70 |
| 132     | Mulwines Bay Community Centre           | Human          | Special Fire   | Very High  | 2A       | T33,36,70 |
| 133     | Eurobodalla Croation Boogie Club        | Human          | Special Fire   | Very High  | 2A       | T33,36,70 |
| 181     | Deep Creek Dam Infrastructure           | Economic       | Infrastructure | Very High  | 2A       | T31       |
| 207     | Threatened species fauna 1              | Environment    | Endangered     | Very High  | 2A       | T9,133,94 |
| 224     | Transmission line - North MDA           | Economic       | Infrastructure | Very High  | 2A       | T99,100   |
| 233     | Benderabah State Forest - native forest | Economic       | Commercial     | Very High  | 2A       | (17)      |
| 235     | Belconnen State Forest - native forest  | Economic       | Commercial     | Very High  | 2A       | T87,89    |
| 236     | Boyne State Forest - native forest      | Economic       | Commercial     | Very High  | 2A       | T87,88,89 |
| 237     | Buckinnowa State Forest - native forest | Economic       | Commercial     | Very High  | 2A       | T87,88,89 |
| 238     | Curmawan State Forest - native forest   | Economic       | Commercial     | Very High  | 2A       | T87,88,89 |
| 241     | Mugo State Forest - native forest       | Economic       | Commercial     | Very High  | 2A       | (18)      |
| 243     | Sh Boonoon State Forest - native forest | Economic       | Commercial     | Very High  | 2A       | T87,89    |
| 245     | Wandera State Forest - native forest    | Economic       | Commercial     | Very High  | 2A       | (19)      |
| 193     | Endangered Ecological Community 2       | Environment    | Endangered     | Very High  | 2C       | (20)      |
| 206     | Endangered Ecological Community 9       | Environment    | Endangered     | Very High  | 2C       | T9,133,94 |
| 205     | Endangered Ecological Community 14      | Environment    | Endangered     | Very High  | 2C       | T95       |
| NA      | Agricultural shedding                   | Economic       | Agricultural   | High       | 3A       | T161,162  |
| NA      | Agricultural fencing                    | Economic       | Agricultural   | High       | 3A       | T161,162  |
| 43      | Batemans Bay and Surrounding Coastal    | Human          | Residential    | High       | 3A       | (21)      |
| 44      | Berimbilla/Leandra/Woodlands            | Human          | Residential    | High       | 3A       | (22)      |
| 48      | Batemans Bay Industrial Area            | Economic       | Commercial     | High       | 3A       | (23)      |
| 55      | Deep Creek Dam Catchment                | Economic       | Drinking       | High       | 3A       | T48       |
| 103     | Benderabah                              | Human          | Residential    | High       | 3A       | (24)      |
| 106     | Mulwines Point                          | Human          | Residential    | High       | 3A       | (25)      |
| 184     | Surf Beach Sewer Treatment Plant        | Infrastructure | Infrastructure | High       | 3A       | T46,76    |
| 202     | Endangered Ecological Community 11      | Environment    | Endangered     | High       | 3A       | T9,133,95 |
| 203     | Endangered Ecological Community 12      | Environment    | Endangered     | High       | 3A       | T9,133,95 |
| 204     | Endangered Ecological Community 13      | Environment    | Endangered     | High       | 3A       | T9,132    |
| 199     | Endangered Ecological Community 8       | Environment    | Endangered     | High       | 3B       | T9,132    |
| 130     | SDN Childrens Services                  | Human          | Special Fire   | High       | 3C       | T72       |
| 131     | Surf Beach Childcare Centre             | Human          | Special Fire   | High       | 3C       | T34,33,72 |
| 60      | Carls Mountain                          | Economic       | Infrastructure | High       | 3D       | T47,45    |
| 61      | South Durras Yellies tower              | Economic       | Infrastructure | High       | 3D       | T77,78    |
| 67      | Boundary Commes Tower                   | Economic       | Infrastructure | High       | 3D       | T47       |
| 69      | Big Bill Commes Tower                   | Economic       | Infrastructure | High       | 3D       | T77       |
| 113     | Pleasurebea Tourist Resort              | Human          | Special Fire   | Medium     | 4        | T42,72,73 |
| 155     | NSP - NSW RFS Training Building         | Human          | Other          | Medium     | 4        | T163      |
| 152     | NSP - Wharf St Car Park, Nelligen       | Human          | Other          | Low        | NA       | T166      |
| 153     | NSP - Jilgung Rock Out                  | Human          | Other          | Low        | NA       | T167      |
| 154     | NSP - Mulwines Bay Beach Reserve        | Human          | Other          | Low        | NA       | T168      |
| 188     | NSP - Mulwines Beach                    | Human          | Other          | Low        | NA       | T168      |
| 187     | Barfote                                 | Human          | Residential    | Low        | NA       | T60,61,63 |
| 189     | Batemans Bay                            | Human          | Residential    | Low        | NA       | (26)      |
| 190     | Catalina                                | Human          | Residential    | Low        | NA       | (27)      |
| 191     | Surf Beach in Dunham residential area   | Human          | Residential    | Low        | NA       | (28)      |

## Eurobodalla BFMC Bush Fire Risk Management Plan 2019

North - Map Display Area  
Map 1 of 5  
DRAFT

This Bush Fire Risk Management Plan (BFRMP) has been prepared by the Eurobodalla Bush Fire Management Committee (BFMC) pursuant to section 52 of the Rural Fire Act 1997.

The aim of this BFRMP is to reduce the adverse impact of bush fires on life, property and the environment.

The objectives of this BFRMP are to:

- reduce the number of human-induced bush fire ignitions that cause damage to life, property or the environment;
- manage fuel to reduce the spread and intensity of bush fires while minimising environmental/ecological impacts;
- reduce the community's vulnerability to bush fires by improving its preparedness; and
- effectively contain fires with a potential to cause damage to life, property and the environment.

This map forms part of the BFRMP for the Eurobodalla BFMC, covering the local government areas of Eurobodalla. It should be viewed in conjunction with the accompanying BFRMP document which provides further details on the BFMC area, the assets assessed and the risk assessment process used.

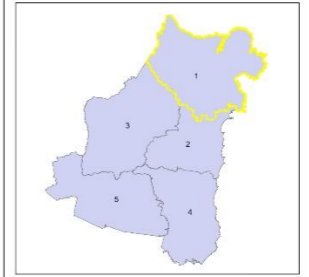

**Review**  
Under the Rural Fire Act 1997 this plan must be reviewed and updated within each successive five year period following the completion of the BFRMP. The Eurobodalla BFMC will also review this plan as necessary. This may be triggered by a range of circumstances, including but not limited to:

- changes to the BFMC area, organisational responsibilities or legislation;
- changes to the bush fire risk in the area; or
- following a major fire event.

**Assets**  
This BFRMP identifies the assets that are considered by the Eurobodalla BFMC and commonly to be at risk from bush fires. Assets in the BFMC area are identified and assigned treatments designed to mitigate the risk. Assets in the BFMC area are identified as requiring treatment are listed in the south table. Other assets within the BFMC area that were assessed as not requiring treatment within the life of this plan are listed in the appendix to the BFRMP document. The Map Ref number "NA" denotes non-spatial assets.

**Treatments**  
Specific treatments assigned to assets in the Eurobodalla BFMC area are listed in the Treatment table and listed to the assets which they are designed to protect. Standard BFMC wide treatments (ie not linked to a specific asset) which occur on an ongoing basis within the BFMC area are:

- maintaining the bush fire prevention map;
- ensuring developments in the bush fire prone land comply with Planning for Bush Fire Protection;
- using the Local Environment Plans (LEPs) to control development in areas with a bush fire risk;
- requiring permits during bush fire danger periods;
- provision of assets/officers;
- investigation of bush fire causes;
- normal fire suppressant activities;
- ensuring and managing compliance with strategic fire-fighting resource allocation management systems;
- provision of SES Operations Coordination Plan.

Note on L&Z: All areas not specifically mapped as an APZ, SF&Z or FEZ are considered as L&Z for the risk management plan. For areas identified by an L&Z polygon on the map, please refer to the BFRMP document for the specific land management objectives.

| Zone                                 | Purpose   | Suppression   | Zone  |
|--------------------------------------|---|---|---|
| <b>Asset Protection Zone</b>         | To protect human life, property and highly valued public assets within the zone.  | To create the safe use of direct attack suppression strategies within the zone. To minimise bush fire impacts on undefended assets.   | As per RFS Asset Protection Zones.  |
| <b>Strategic Fire Advantage Zone</b> | To provide strategic areas of fire protection advantage which will reduce the speed and intensity of bush fires, and reduce the potential for spot fire development. To add containment of wildfires to existing management treatments. | To improve the bushfire and safe use of Parallel Attack suppression strategies within the zone. To reduce the potential for spot fire development. To add containment of wildfires to existing management treatments. | Zone with related to suppression objectives and dependent on: Topography Aspect - Scoring propensity and/or Location of adjacent fire breaks burning in high to very high fire weather conditions within the zone. Assets Covered that Hazard (OPF) search operations search minimum the Eurobodalla within this plan. Management positions should aim to achieve meet the majority of the SF&Z has an OPF of less than high. |
| <b>Land Management Zone</b>          | To meet relevant land management and the protection objectives of the zone where SF&Zs are not appropriate.   | As per the land management and the protection objectives of the zone where SF&Zs are not appropriate. To reduce the bushfire of spread of fire. To undertake mosaic burning.  | As appropriate to management and the protection objectives of the zone, e.g. heritage and/or the protection of a listed bushfire risk.  |
| <b>Fire Exclusion Zone</b>           | To exclude bush fires.  | NA  | Variable dependent on the zone and the sensitive area requiring protection.   |

**Disclaimer**  
The Eurobodalla BFMC makes every effort to ensure the quality of the information available on this map. Before relying on the information on this map, users should carefully evaluate its accuracy, currency and completeness and relevance for their purposes, and obtain any appropriate professional advice relevant to their particular circumstances.

The Eurobodalla BFMC can not guarantee and assumes no legal liability or responsibility for the accuracy, currency or completeness of the information. Copyright Eurobodalla BFMC 2019.

Authorized by: \_\_\_\_\_ of Eurobodalla BFMC  
Date created: Wednesday, 1 May 2019  
BFRMP version 2.1.26.0

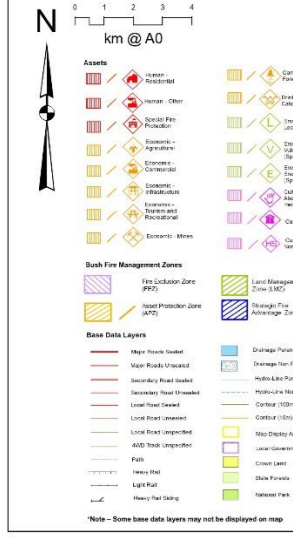

| ID  | Treatment strategy  | Action  | Agencies (Support)              |
|-----|---------------------|---|---------------------------------|
| T1  | Hazard Reduction    | Monitor/maintain LGA/APZ's in Extreme risk      | LGA                             |
| T2  | Hazard Reduction    | Monitor/maintain TI CL APZ in Extreme risk      | TI CL                           |
| T3  | Hazard Reduction    | Monitor/maintain APZ's on NP in Extreme risk    | OEI                             |
| T4  | Hazard Reduction    | Monitor/maintain Private APZ in Extreme Risk    | Private (RFS)                   |
| T5  | Hazard Reduction    | Monitor/maintain LGA SF&Z in Extreme Risk       | LGA (RFS)                       |
| T9  | Hazard Reduction    | Monitor/maintain private SF&Z in Extreme Risk   | Private, RFS (Private)          |
| T9  | Preparedness        | Inspect and Maintain Fire Trails                | TI CL, OEI, Private, RFS, FCNSW |
| T16 | Preparedness        | Ensure tourist parks have Emergency Plans       | LGA, Private (RFS)              |
| T20 | Hazard Reduction    | Monitor/maintain NPWS SF&Z in Extreme Risk      | OEI (RFS, FCNSW)                |
| T30 | Property Planning   | Develop/maintain CPP for Extreme Risk Areas     | RFS (TI CL, LGA, OEI, FCNSW)    |
| T97 | Preparedness        | Develop Emergency Management Plan for           | Private (RFS)                   |
| T98 | Hazard Reduction    | Monitor/maintain TI CL SF&Z in Extreme risk     | TI CL (RFS)                     |
| T99 | Ignition Management | Manage use of open fires in Extreme risk areas  | Private (RFS)                   |
| T31 | Hazard Reduction    | Monitor/maintain LGA/APZ's in Very High risk    | LGA                             |
| T32 | Hazard Reduction    | Monitor/maintain TI CL APZ in Very High risk    | TI CL                           |
| T33 | Hazard Reduction    | Monitor/maintain Private APZ in Very High Risk  | Private (RFS)                   |
| T34 | Hazard Reduction    | Monitor/maintain LGA SF&Z in Very High Risk     | LGA (RFS)                       |
| T39 | Preparedness        | Inspect and Maintain Fire Trails                | TI CL, LGA                      |
| T39 | Hazard Reduction    | Monitor/maintain private SF&Z in VH Risk area   | Private (RFS)                   |
| T37 | Hazard Reduction    | Monitor/maintain NPWS SF&Z in Very High Risk    | OEI (RFS)                       |
| T38 | Hazard Reduction    | Monitor/maintain APZ's on NP in VH Risk areas   | OEI                             |
| T39 | Hazard Reduction    | Monitor/maintain FCNSW SF&Z in Very High Risk   | FCNSW (OEI, RFS)                |
| T40 | Community Education | Community meetings in VH Risk areas prior to    | RFS (TI CL, LGA, OEI, FCNSW)    |
| T41 | Hazard Reduction    | Monitor/maintain TI CL SF&Z in High Risk areas  | TI CL (FCNSW, RFS)              |
| T42 | Hazard Reduction    | Monitor/maintain Private APZ in High Risk areas | Private (RFS)                   |
| T45 | Hazard Reduction    | Monitor/maintain NPWS SF&Z in High Risk         | OEI (RFS, FCNSW)                |

| ID   | Treatment strategy  | Action   | Agencies (Support)               |
|------|---------------------|--|----------------------------------|
| T47  | Hazard Reduction    | Monitor/maintain APZ's on NP in High Risk        | OEI                              |
| T49  | Hazard Reduction    | Monitor/maintain LGA/APZ's in High risk areas    | LGA                              |
| T70  | Preparedness        | Develop Emergency Management Plan for VH         | Private (RFS)                    |
| T71  | Ignition Management | Manage use of open fires in Very High risk areas | Private (RFS)                    |
| T72  | Preparedness        | Develop Emergency Management Plan for High       | Private (RFS)                    |
| T73  | Ignition Management | Manage use of open fires in High risk areas      | OEI (RFS)                        |
| T88  | Hazard Reduction    | Operate fire towers                              | FCNSW (OEI)                      |
| T89  | Preparedness        | Inspect and Maintain Fire Trails                 | FCNSW (TI CL, LGA, OEI, Private) |
| T90  | Hazard Reduction    | Monitor and maintain SF&Z                        | FCNSW (RFS)                      |
| T91  | Hazard Reduction    | Maintain SF&Z in adjoining areas                 | Private, RFS (OEI)               |
| T92  | Preparedness        | Inspect and Maintain Fire Trails                 | Private, RFS (OEI)               |
| T93  | Preparedness        | Identify post fire remedial measures             | Private, RFS (OEI)               |
| T94  | Preparedness        | Protect spaces during operations                 | CA, OEI, LGA, RFS, FCNSW         |
| T99  | Hazard Reduction    | Monitor and Maintain vegetation clearances       | Power authority                  |
| T100 | Hazard Reduction    | Maintain APZ's for infrastructure                | Power authority                  |
| T95  | Hazard Reduction    | Maintain appropriate fire intervals              | Private, RFS (OEI)               |
| T43  | Hazard Reduction    | Monitor/maintain private SF&Z in High Risk       | Private (FCNSW, RFS)             |
| T44  | Preparedness        | Inspect and Maintain Fire Trails                 | LGA, OEI, Private, RFS, FCNSW    |
| T46  | Hazard Reduction    | Monitor/maintain LGA/APZ's in high risk areas    | LGA (RFS)                        |
| T48  | Hazard Reduction    | Monitor/maintain FCNSW SF&Z in High Risk         | FCNSW (RFS)                      |
| T50  | Property Planning   | Develop/maintain CPP for High Risk Areas         | LGA, OEI, Private, RFS, FCNSW    |
| T51  | Community Education | Community education on interlock streets         | FCNSW (FCNSW, LGA, OEI, Private) |
| T76  | Hazard Reduction    | Monitor/maintain LGA SF&Z in High Risk Area      | LGA (RFS)                        |
| T77  | Hazard Reduction    | Monitor/maintain TI CL APZ in High risk areas    | TI CL (Private)                  |
| T101 | Community Education | Farmer programs                                  | Private, RFS, OEI (TI CL, LGA)   |



Appendix 4. Maps



| Map Ref | Asset name                           | Asset type  | Subtype        | Risk level | Priority | Treatment |
|---------|--------------------------------------|-------------|----------------|------------|----------|-----------|
| 30      | The Bowers                           | Human       | Special Fine   | Extreme    | 1B       | 14,667,69 |
| 6       | Monya Heads/The Anchorage            | Human       | Residential    | Very High  | 2A       | (1)       |
| 16      | Carroll College                      | Human       | Special Fine   | Very High  | 2A       | 133,36,70 |
| 28      | Barrings Beach Caravan Park          | Human       | Special Fine   | Very High  | 2A       | 142,70    |
| 29      | River Haven Caravan Park             | Human       | Special Fine   | Very High  | 2A       | 133,70,71 |
| 31      | Brooke Caravan Park                  | Human       | Special Fine   | Very High  | 2A       | 133,70,71 |
| 40      | Congo                                | Human       | Residential    | Very High  | 2A       | (2)       |
| 90      | Bingha/Mooring                       | Human       | Residential    | Very High  | 2A       | 133,40    |
| 91      | Pollonara                            | Human       | Residential    | Very High  | 2A       | (3)       |
| 92      | Muslow/Karand Tom/Raceback           | Human       | Residential    | Very High  | 2A       | (4)       |
| 95      | North Head (Monya) Campground        | Human       | Special Fine   | Very High  | 2A       | 170,71    |
| 111     | Congo Campground                     | Human       | Special Fine   | Very High  | 2A       | 138,70,71 |
| 112     | Dolphin Beach Easle Caravan Park     | Human       | Special Fine   | Very High  | 2A       | 133,70,71 |
| 138     | Wibur Wombat Child Care              | Human       | Special Fine   | Very High  | 2A       | 133,70    |
| 194     | Endangered Ecological Community 3    | Environment | Endangered     | Very High  | 2C       | 193       |
| 240     | Dangar State Forest - native forest  | Economic    | Commercial     | Very High  | 2A       | (5)       |
| 242     | Monya State Forest - native forest   | Economic    | Commercial     | Very High  | 2A       | 187,88,89 |
| 17      | Brooke Primary School                | Human       | Special Fine   | Very High  | 2B       | 133,54,70 |
| 182     | Monya River Pump Station Arakun Rd   | Economic    | Infrastructure | Very High  | 2C       | 131       |
| 193     | Endangered Ecological Community 2    | Environment | Endangered     | Very High  | 2C       | (6)       |
| 200     | Endangered Ecological Community 9    | Environment | Endangered     | Very High  | 2C       | 191,93,94 |
| 205     | Endangered Ecological Community 14   | Environment | Endangered     | Very High  | 2C       | 195       |
| NA      | Agricultural shedding                | Economic    | Agricultural   | High       | 3A       | 1101,102  |
| NA      | Agricultural fencing                 | Economic    | Agricultural   | High       | 3A       | 1101,102  |
| 41      | Brooke                               | Human       | Residential    | High       | 3A       | (7)       |
| 50      | North Monya Industrial Area          | Economic    | Commercial     | High       | 3A       | 142       |
| 56      | Bankia Retirement Village            | Human       | Special Fine   | High       | 3A       | 142,43,72 |
| 86      | Warban                               | Human       | Residential    | High       | 3A       | (8)       |
| 107     | Tomakin                              | Human       | Residential    | High       | 3A       | (8)       |
| 120     | Mossy Point Exchange                 | Economic    | Infrastructure | High       | 3A       | 146       |
| 202     | Endangered Ecological Community 11   | Environment | Endangered     | High       | 3A       | 191,92,95 |
| 203     | Endangered Ecological Community 12   | Environment | Endangered     | High       | 3A       | 191,92,95 |
| 204     | Endangered Ecological Community 13   | Environment | Endangered     | High       | 3A       | 191,92    |
| 199     | Endangered Ecological Community 8    | Environment | Endangered     | High       | 3B       | 191,92    |
| 213     | Threatened species flora 4           | Environment | Endangered     | High       | 3B       | 193       |
| 229     | Transmission lines - East            | Economic    | Infrastructure | High       | 3B       | 199,100   |
| 63      | Turtling/Cota/Bergala                | Human       | Residential    | Medium     | 4        | 152       |
| 79      | Monya                                | Human       | Residential    | Medium     | 4        | 152       |
| 77      | Turres Head                          | Human       | Residential    | Low        | NA       | 160,81,82 |
| 156     | NSP - Jack Buckley Park, Tomakin     | Human       | Other          | Low        | NA       | 1108      |
| 157     | NSP - Mossy Point Showshed           | Human       | Other          | Low        | NA       | 1108      |
| 158     | NSP - Monya Showgrounds              | Human       | Other          | Low        | NA       | 1107      |
| 161     | NSP - Kyla Oval, Turres Head         | Human       | Other          | Low        | NA       | 1107      |
| 246     | NSP - Turres Head Country Club car   | Human       | Other          | Low        | NA       | 1108      |
| 247     | NSP - Monya Airport and Nth Head Dve | Human       | Other          | Low        | NA       | 1108      |

**Eurobodalla BFMC  
Bush Fire Risk  
Management Plan 2019**

East - Map Display Area  
Map 2 of 5  
DRAFT

This Bush Fire Risk Management Plan (BFRMP) has been prepared by the Eurobodalla Bush Fire Management Committee (BFMC) pursuant to section 52 of the Rural Fires Act 1997.  
The aim of this BFRMP is to reduce the adverse impact of bush fires on life, property and the environment.  
The objectives of this BFRMP are to:  
- reduce the number of human-induced bush fire ignitions that cause damage to life, property or the environment;  
- manage fuel to reduce the spread and intensity of bush fires while minimising environmental/ecological impacts;  
- reduce the community's vulnerability to bush fire by improving its preparedness; and  
- effectively contain fires with a potential to cause damage to life, property and the environment.

This map forms part of the BFRMP for the Eurobodalla BFMC covering the local government area(s) of Eurobodalla. It should be viewed in conjunction with the accompanying BFRMP document which provides further details on the BFMC area, the assets assessed and the risk assessment process used.

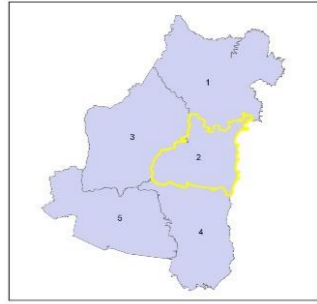

**Review**  
Under the Rural Fires Act 1997 this plan must be reviewed and updated within each successive five year period following the constitution of the BFMC. The Eurobodalla BFMC will also review this plan as necessary. This may be triggered by a range of circumstances, including but not limited to:  
- changes to the BFMC area, organisational responsibilities or legislation;  
- changes to the bush fire risk in the area; or  
- following a major fire event.

**Assets**  
This BFRMP identifies the assets that are contained by the Eurobodalla BFMC and community to be at risk from bush fire, assesses the bush fire risk to each asset and assigns treatments designed to mitigate the risk. Assets in the BFMC area identified as requiring treatments are listed in the assets table. Other assets within the BFMC area that were assessed as not requiring treatments within the life of this plan are listed in the appendix to the BFRMP document. The Map Ref number "NA" denotes non-mapable assets.

**Treatments**  
Specific treatments assigned to assets in the Eurobodalla area are listed in the treatments table and linked to the assets which they are designed to protect. Standard BFMC wide treatments (i.e. not linked to a specific asset) which occur on an ongoing basis within the BFMC area are:  
- reviewing the bush fire zone land map;  
- ensuring developments in the bush fire prone land comply with Planning for Bush Fire Protection;  
- using the Local Environment Plans (LEPs) to control development in areas with a bush fire risk;  
- varying the standard bush fire danger period as required;  
- requiring permits during bush fire danger periods;  
- prosecution of arsonists/offenders;  
- investigation of bush fire causes;  
- normal fire suppression activities;  
- assessing and managing compliance with strategic fire-fighting resource allocation management systems;  
- preparation of a 552 Operations Coordination Plan.

**Note on LMAZ:** All areas not specifically mapped as an APZ, SPAZ or FEZ are considered as LMAZ for this risk management plan. For areas identified by an LMAZ polygon on the map, please refer to the BFRMP document for the specific land management objectives.

| Zone                                 | Purpose   | Suppression  | Zone   |
|--------------------------------------|---|--|--|
| <b>Asset Protection Zone</b>         | To protect human life, property and highly valued public assets and values.   | To enable the safe use of Direct Attack suppression strategies within the zone.  | As per RFS document Standards for Asset Protection Zones.  |
| <b>Strategic Fire Advantage Zone</b> | To provide strategic areas of fire protection advantage which will reduce the speed and intensity of bush fire, and reduce the potential for spot fire development. To add containment of wildfires to existing management. | To improve the likelihood of fire protection advantage which will reduce the speed and intensity of bush fire, and reduce the potential for spot fire development. To add containment of wildfires to existing management.<br>- Topography<br>- Aspect<br>- Spacing properly<br>- Location of adjacent fire breaks<br>- Mosaic pattern of treatment<br>- Address Overall Fuel Hazard (OFH) once vegetation communities reach minimum fire thresholds within this plan.<br>Management practices should aim to achieve mosaic fuel reduction patterns so that the majority of the SPAZ has an OFH of less than high. | Zone width related to suppression objectives and dependent upon:<br>- Topography<br>- Aspect<br>- Spacing properly<br>- Location of adjacent fire breaks<br>- Mosaic pattern of treatment<br>- Address Overall Fuel Hazard (OFH) once vegetation communities reach minimum fire thresholds within this plan.<br>Management practices should aim to achieve mosaic fuel reduction patterns so that the majority of the SPAZ has an OFH of less than high. |
| <b>Land Management Zone</b>          | To meet relevant land management objectives in areas where APZs or SPAZs are not appropriate.   | As per the land management objectives of the responsible land management agency.   | As appropriate to achieve land management objectives, e.g. herbicide and/or fire protection (e.g. broad scale mosaic burning) to reduce the likelihood of spread of fire.<br>To undertake mosaic burning.  |
| <b>Fire Exclusion Zone</b>           | To exclude bush fires.  | N/A  | Variation dependent on size of fire and sensitive assets requiring protection.   |

**Disclaimer**  
The Eurobodalla BFMC makes every effort to ensure the quality of the information available on this map. Before relying on the information on this map, users should carefully evaluate its accuracy, completeness and relevance for their purposes, and should obtain any appropriate professional advice relevant to their particular circumstances.  
The Eurobodalla BFMC can not guarantee and assumes no legal liability or responsibility for the accuracy, currency or completeness of the information. Copyright: Eurobodalla BFMC 2019.  
Authorized by: \_\_\_\_\_ of Eurobodalla BFMC.  
Date created: Wednesday, 1 May 2019  
BFRMP version 2.1.26.0

| ID  | Treatment strategy  | Action   | Agencies (Support)                    |
|-----|---------------------|--|---------------------------------------|
| T4  | Hazard Reduction    | Monitor/maintain Private APZ in Extreme Risk     | Private (RFS)                         |
| T6  | Hazard Reduction    | Monitor/maintain private SPAZ in Extreme Risk    | Private, RFS (Private)                |
| T67 | Preparedness        | Develop Emergency Management Plan for            | Private (RFS)                         |
| T69 | Ignition Management | Manage use of open fires in Extreme risk areas   | Private (RFS)                         |
| T31 | Hazard Reduction    | Monitor/maintain LGA APZs in Very High risk      | LGA                                   |
| T32 | Hazard Reduction    | Monitor/maintain TI CL APZ in Very High risk     | TI CL                                 |
| T33 | Hazard Reduction    | Monitor/maintain Private APZ Very High Risk      | Private (RFS)                         |
| T34 | Hazard Reduction    | Monitor/maintain LGA SPAZ in Very High Risk      | LGA (RFS)                             |
| T35 | Preparedness        | Inspect and Maintain Fire Trails                 | TI CL, LGA                            |
| T36 | Hazard Reduction    | Monitor/maintain private SPAZ in VH Risk area    | Private (RFS)                         |
| T37 | Hazard Reduction    | Monitor/maintain NPWS SPAZ in Very High Risk     | OEH (RFS)                             |
| T38 | Hazard Reduction    | Monitor/maintain APZs on NP in VH Risk areas     | OEH                                   |
| T39 | Hazard Reduction    | Monitor/maintain FCNSW SPAZ in Very High         | FCNSW (OEH, RFS)                      |
| T40 | Community Education | Community meetings in VH Risk areas prior to     | RFS (TI CL, LGA, OEH, FCNSW, Private) |
| T41 | Hazard Reduction    | Monitor/maintain TI CL SPAZ in VH risk areas     | TI CL (FCNSW, RFS)                    |
| T42 | Hazard Reduction    | Monitor/maintain Private APZ High Risk areas     | Private (RFS)                         |
| T45 | Hazard Reduction    | Monitor/maintain NPWS SPAZ in High Risk          | OEH (RFS, FCNSW)                      |
| T48 | Hazard Reduction    | Monitor/maintain LGA APZs in high risk areas     | LGA                                   |
| T70 | Preparedness        | Develop Emergency Management Plan for VH         | Private (RFS)                         |
| T71 | Ignition Management | Manage use of open fires in Very High risk areas | Private (RFS)                         |
| T72 | Preparedness        | Develop Emergency Management Plan for High       | Private (RFS)                         |
| T87 | Ignition Management | Operate fire towers                              | FCNSW (OEH)                           |
| T88 | Hazard Reduction    | Maintain SPAZ on adjacent lands                  | Private, RFS (FCNSW)                  |
| T89 | Preparedness        | Inspect and Maintain Fire Trails                 | FCNSW (TI CL, LGA, OEH, Private)      |
| T90 | Hazard Reduction    | Monitor and maintain SPAZ                        | FCNSW (RFS)                           |
| T91 | Hazard Reduction    | Maintain SPAZ in adjoining areas                 | Private, RFS (OEH)                    |

| ID   | Treatment strategy  | Action                                       | Agencies (Support)                  |
|------|---------------------|--|-------------------------------------|
| T92  | Preparedness        | Inspect and Maintain Fire Trails             | Private, RFS (OEH)                  |
| T93  | Preparedness        | Identify post fire remedial measures         | Private, RFS (OEH)                  |
| T94  | Preparedness        | Protect species during operations            | CA, OEH (LGA, RFS, FCNSW)           |
| T99  | Hazard Reduction    | Monitor and Maintain vegetation clearances   | Power authority                     |
| T100 | Hazard Reduction    | Maintain APZs for infrastructure             | Power authority                     |
| T95  | Hazard Reduction    | Maintain appropriate fire intervals          | Private, RFS (OEH)                  |
| T43  | Hazard Reduction    | Monitor/maintain private SPAZ in High Risk   | Private (FCNSW, RFS)                |
| T44  | Preparedness        | Inspect and Maintain Fire Trails             | LGA, OEH, Private, RFS, FCNSW       |
| T46  | Hazard Reduction    | Monitor/maintain LGA APZs in High risk areas | LGA (RFS)                           |
| T48  | Hazard Reduction    | Monitor/maintain FCNSW SPAZ in High Risk     | FCNSW (RFS)                         |
| T50  | Property Planning   | Develop/maintain CPP for High Risk Areas     | LGA, OEH, Private, RFS, FCNSW       |
| T51  | Community Education | Community newsletter on interface streets    | FCNSW, RFS (LGA, OEH, Private)      |
| T101 | Community Education | Farmlife programs                            | Private, RFS, DPI (TI CL, LGA, OEH) |
| T102 | Hazard Reduction    | Maintain APZ for farm assets                 | Private                             |
| T52  | Hazard Reduction    | Monitor/maintain Private APZ in Medium Risk  | Private (RFS)                       |
| T60  | Hazard Reduction    | Monitor/maintain Private APZ Low Risk areas  | Private (RFS)                       |
| T61  | Hazard Reduction    | Monitor/maintain LGA APZs in Low Risk areas  | LGA (RFS)                           |
| T62  | Hazard Reduction    | Monitor/maintain TI CL APZ in Low risk areas | TI CL (RFS)                         |
| T107 | Hazard Reduction    | Maintain fuels in accordance with Guidelines | LGA (RFS)                           |
| T108 | Hazard Reduction    | Maintain fuels in accordance with Guidelines | LGA, Private (RFS)                  |





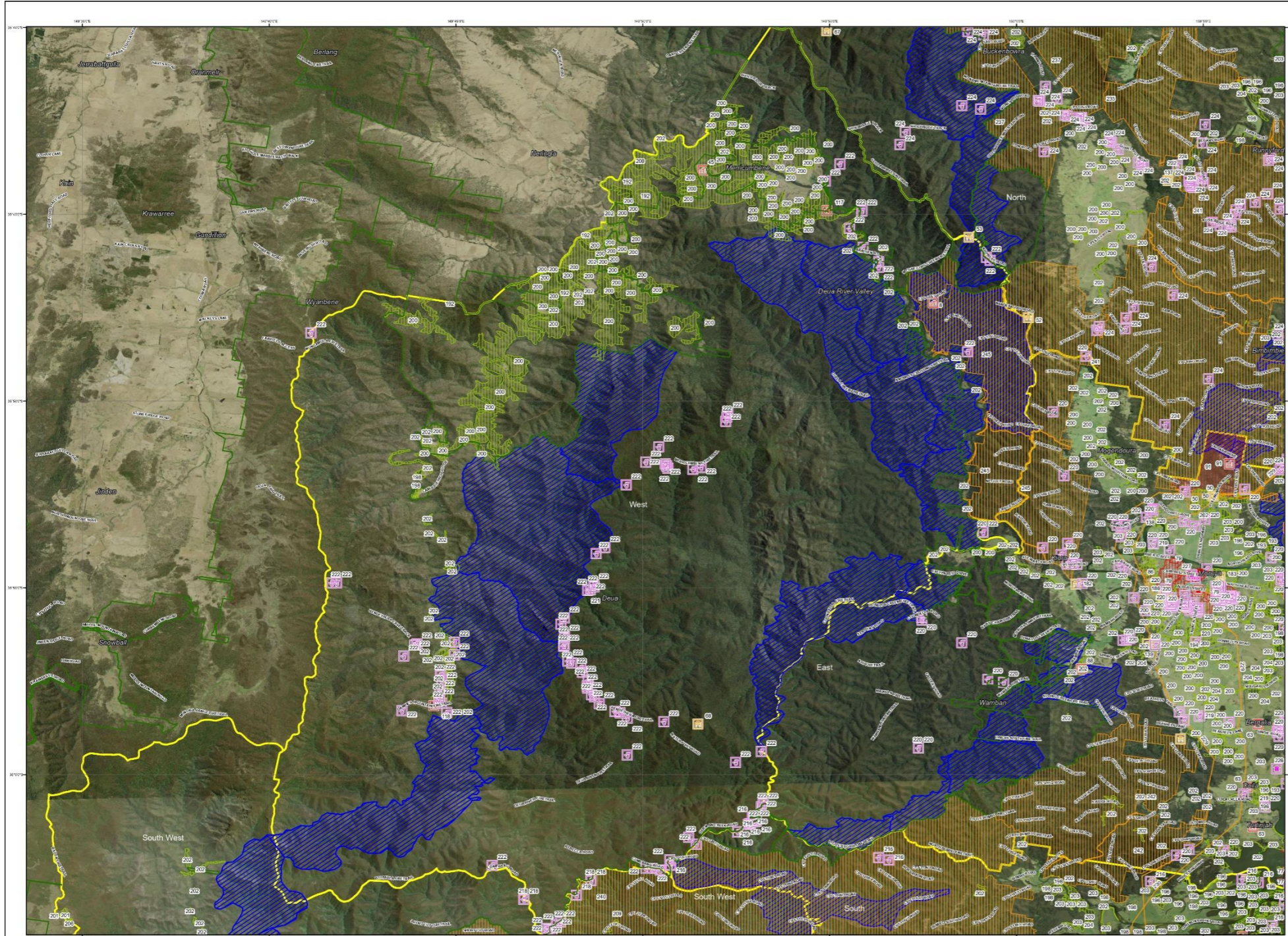

| Map Ref | Asset name                         | Asset type  | Subtype        | Risk level | Priority | Treatment |
|---------|------------------------------------|-------------|----------------|------------|----------|-----------|
| 8       | Deua River Valley                  | Human       | Residential    | Very High  | 2A       | (1)       |
| 117     | Deua River Camping Ground          | Human       | Special Fire   | Very High  | 2C       | T38,T07,1 |
| 200     | Endangered Ecological Community 9  | Environment | Endangered     | Very High  | 2C       | T91,93,94 |
| NA      | Agricultural fencing               | Economic    | Agricultural   | High       | 3A       | T101,102  |
| NA      | Agricultural shedding              | Economic    | Agricultural   | High       | 3A       | T101,102  |
| 45      | Mericumbene/Nerringa               | Human       | Residential    | High       | 3A       | (2)       |
| 52      | Wandera Mountain Comms Tower       | Economic    | Infrastructure | High       | 3A       | T32-39    |
| 53      | Gollarabee Comms Tower             | Economic    | Infrastructure | High       | 3A       | T37,38    |
| 118     | Bendalra Camping Area              | Human       | Special Fire   | High       | 3A       | T38,T07,1 |
| 202     | Endangered Ecological Community 11 | Environment | Endangered     | High       | 3A       | T91,92,95 |
| 68      | Flumwood Fire Tower                | Economic    | Infrastructure | High       | 3D       | T47       |

(1) T33,35,36,37,39,40  
(2) T42,44,45,51

## Eurobodalla BFMC Bush Fire Risk Management Plan 2019

West - Map Display Area

Map 3 of 5

DRAFT

This Bush Fire Risk Management Plan (BFRMP) has been prepared by the Eurobodalla Bush Fire Management Committee (BFMC) pursuant to section 52 of the Rural Fires Act 1997.

The aim of this BFRMP is to reduce the adverse impact of bush fires on life, property and the environment.

The objectives of this BFRMP are to:

- reduce the number of human-induced bush fire ignitions that cause damage to life, property or the environment;
- manage fuel to reduce the spread and intensity of bush fires while minimising environmental/ecological impacts;
- reduce the community's vulnerability to bush fires by improving its preparedness; and
- effectively contain fires with a potential to cause damage to life, property and the environment.

This map forms part of the BFRMP for the Eurobodalla BFMC, covering the local government areas of Eurobodalla. It should be viewed in conjunction with the accompanying BFRMP document which provides further details on the BFMC area, the assets assessed and the risk assessment process used.

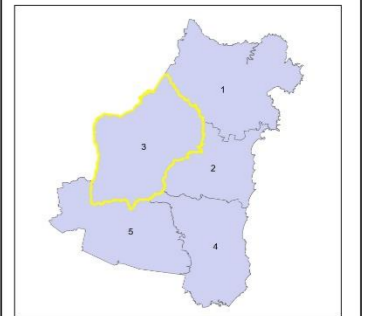

**Review**

Under the Rural Fires Act 1997 this plan must be reviewed and updated within each successive five year period following the consultation of the BFMC. The Eurobodalla BFMC will also review this plan as necessary. This may be triggered by a range of circumstances, including but not limited to:

- changes to the BFMC area, organisational responsibilities or legislation;
- changes to the bush fire risk in the area; or
- following a major fire event.

**Assets**

This BFRMP identifies the assets that are considered by the Eurobodalla BFMC and community to be at risk from bush fires, assesses the bush fire risk to each asset and assigns treatments designed to mitigate the risk. Assets in the BFMC area identified as requiring treatments are listed in the assets table. Other assets within the BFMC area that were assessed as not requiring treatments within the life of this plan are listed in the appendix to the BFRMP document. The Map Ref number 'NA' denotes non-spatial assets.

**Treatments**

Specific treatments assigned to assets in the Eurobodalla area are listed in the treatments table and linked to the assets which they are designed to protect. Standard BFMC wide treatments (i.e. not linked to a specific asset) which occur on an ongoing basis within the BFMC area are:

- revising the bush fire prone land map;
- ensuring developments in the bush fire prone land comply with Planning for Bush Fire Protection;
- using the Local Environment Plan's (LEPs) to control development in areas with a bush fire risk;
- varying the standard bush fire danger period as required;
- requiring permits during bush fire danger periods;
- prosecution of arsonists/offenders;
- investigation of bush fire causes;
- normal fire suppression activities;
- assessing and managing compliance with strategic fire-fighting resource allocation management systems;
- preparation of a SS2 Operations Coordination Plan;

Note on LMC: All areas not specifically mapped as an APZ, SFPAZ or FEZ are considered as LMC for this risk management plan. For areas identified by an LMC polygon on the map, please refer to the BFRMP document for the specific land management objectives.

| Zone                                 | Purpose   | Suppression   | Zone   |
|--------------------------------------|---|---|--|
| <b>Asset Protection Zone</b>         | To protect human life, property and highly valued public assets within the zone.  | To enable the safe use of <b>Direct Attack</b> suppression strategies within the zone. To minimise bush fire impacts on undefended assets.  | As per RFS document, Standards for Asset Protection Zones.   |
| <b>Strategic Fire Advantage Zone</b> | To provide strategic areas of fire protection advantage which will reduce the speed and intensity of bush fires, and reduce the potential for spot fire development. To aid containment of wildfires to existing management boundaries. | To improve the likelihood and safe use of <b>Parallel Attack</b> suppression strategies within the zone, and/or <b>Indirect Attack</b> (back burning) in high to very high fire weather conditions within the zone. To reduce the likelihood of: Crown fire development within the zone, and/or Spot fire ignition potential from the zone. | Zone width related to suppression objectives and dependent upon:<br>- Topography<br>- Aspect<br>- Spotting propensity<br>- Location of adjacent fire breaks<br>- Mosaic pattern of treatment<br>- Assess Overall Fuel Hazard (OFH) once vegetation communities reach minimum fire thresholds within this plan<br>Management practices should aim to achieve mosaic fuel reduction patterns so that the majority of the SFPAZ has an OFH of less than high. |
| <b>Land Management Zone</b>          | To meet relevant land management and fire protection objectives in areas where APZs or SFPAZs are not appropriate.  | As per the land management and fire protection objectives of the responsible land management agency. To reduce the likelihood of spread of fires. To undertake mosaic burning.  | As appropriate to achieve land management objectives e.g. heritage and/or fire protection e.g. broad scale mosaic burning objectives.  |
| <b>Fire Exclusion Zone</b>           | To exclude bush fires.  | N/A   | Variable dependent on size of fire sensitive areas requiring protection.   |

**Disclaimer**

The Eurobodalla BFMC makes every effort to ensure the quality of the information available on this map. Before relying on the information on this map, users should carefully evaluate its accuracy, completeness and relevance for their purposes, and should obtain any appropriate professional advice relevant to their particular circumstances.

The Eurobodalla BFMC can not guarantee or assume no legal liability or responsibility for the accuracy, currency or completeness of the information. Copyright Eurobodalla BFMC 2019.

Authorised by: \_\_\_\_\_ of Eurobodalla BFMC.  
Date created: Wednesday, 1 May 2019  
BFRMP version 2.1.25.0

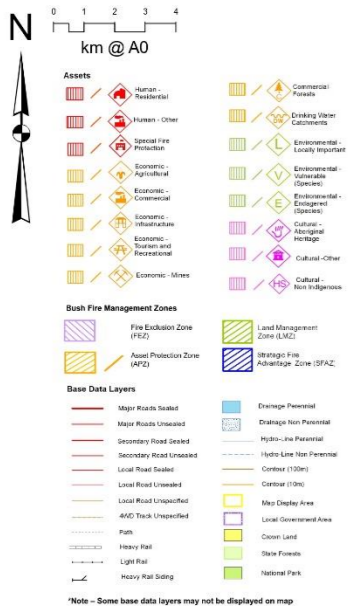

| ID   | Treatment strategy  | Action   | Agencies (Support)             |
|------|---------------------|--|--------------------------------|
| T32  | Hazard Reduction    | Monitor/maintain T1 CL APZ in Very High Risk     | T1 CL                          |
| T33  | Hazard Reduction    | Monitor/maintain Private APZ Very High Risk      | Private (RFS)                  |
| T35  | Preparedness        | Inspect and Maintain Fire Trails                 | T1 CL, LGA                     |
| T36  | Hazard Reduction    | Monitor/maintain private SFPAZ in VH Risk area   | Private (RFS)                  |
| T37  | Hazard Reduction    | Monitor/maintain NPWS SFPAZ in Very High Risk    | OEH (RFS)                      |
| T38  | Hazard Reduction    | Monitor/maintain APZ's on NP in VH Risk areas    | OEH                            |
| T39  | Hazard Reduction    | Monitor/maintain FCNSW SFPAZ in Very High        | FCNSW (OEH, RFS)               |
| T40  | Community Education | Community meetings in VH Risk areas prior to     | RFS (T1 CL, LGA, OEH, FCNSW)   |
| T42  | Hazard Reduction    | Monitor/maintain Private APZ High Risk areas     | Private (RFS)                  |
| T45  | Hazard Reduction    | Monitor/maintain NPWS SFPAZ in High Risk         | OEH (RFS, FCNSW)               |
| T47  | Hazard Reduction    | Monitor/maintain APZ's on NP in High Risk        | OEH                            |
| T70  | Preparedness        | Develop Emergency Management Plan for VH         | Private (RFS)                  |
| T71  | Ignition Management | Manage use of open fires in Very High risk areas | Private (RFS)                  |
| T91  | Hazard Reduction    | Maintain SFPAZ in adjoining areas                | Private, RFS (OEH)             |
| T92  | Preparedness        | Inspect and Maintain Fire Trails                 | Private, RFS (OEH)             |
| T93  | Preparedness        | Identify post fire remedial measures             | Private, RFS (OEH)             |
| T94  | Preparedness        | Protect species during operations                | CA, OEH (LGA, RFS, FCNSW)      |
| T95  | Hazard Reduction    | Maintain appropriate fire intervals              | Private, RFS (OEH)             |
| T44  | Preparedness        | Inspect and Maintain Fire Trails                 | LGA, OEH, Private, RFS, FCNSW  |
| T51  | Community Education | Community newsletter on interface streets        | FCNSW, RFS (LGA, OEH, Private) |
| T101 | Community Education | Farmwise programs                                | Private, RFS, DPI (T1 CL, LGA) |
| T102 | Hazard Reduction    | Maintain APZ for farm assets                     | Private                        |



Appendix 4. Maps



| Map Ref | Asset name                               | Asset type  | Subtype        | Risk level | Priority | Treatment    |
|---------|--|-------------|----------------|------------|----------|--------------|
| 21      | Dalmery Pre-School and Long Day Care     | Human       | Special Fire   | Extreme    | 1B       | T1,4,5,6,8,7 |
| 89      | Wallage Lake Community                   | Human       | Residential    | Extreme    | 1C       | (1)          |
| 4       | Dalmery                                  | Human       | Residential    | Very High  | 2A       | (2)          |
| 9       | Ridge Road/Conuna/Punkalla               | Human       | Residential    | Very High  | 2A       | (3)          |
| 33      | Beachcomber Holiday Park                 | Human       | Special Fire   | Very High  | 2A       | (4)          |
| 34      | Mystery Bay Camp Ground                  | Human       | Special Fire   | Very High  | 2A       | T31,70,71    |
| 38      | Dalmery Retirement Village               | Human       | Special Fire   | Very High  | 2A       | (5)          |
| 39      | Doozghen Community Cousta Creek          | Human       | Special Fire   | Very High  | 2A       | (6)          |
| 49      | Island View Caravan Park                 | Human       | Special Fire   | Very High  | 2A       | T42,73,70    |
| 99      | Kianga                                   | Human       | Residential    | Very High  | 2A       | (7)          |
| 100     | North Narooma                            | Human       | Residential    | Very High  | 2A       | (8)          |
| 121     | Dalmery Exchange                         | Economic    | Infrastructure | Very High  | 2A       | T31          |
| 195     | Endangered Ecological Community 4        | Environment | Endangered     | Very High  | 2A       | (9)          |
| 197     | Endangered Ecological Community 6        | Environment | Endangered     | Very High  | 2A       | T9,152,93    |
| 230     | Transmission lines - South               | Economic    | Infrastructure | Very High  | 2A       | T99,100      |
| 234     | Bodalla State Forest - native forest     | Economic    | Commercial     | Very High  | 2A       | (10)         |
| 238     | Conuna State Forest - native forest      | Economic    | Commercial     | Very High  | 2A       | T87,89       |
| 232     | Little Yali Aboriginal Day Care Centre   | Human       | Special Fire   | Very High  | 2B       | T33,36,70    |
| 193     | Endangered Ecological Community 2        | Environment | Endangered     | Very High  | 2C       | (11)         |
| 200     | Endangered Ecological Community 9        | Environment | Endangered     | Very High  | 2C       | T9,153,94    |
| 205     | Endangered Ecological Community 14       | Environment | Endangered     | Very High  | 2C       | T95          |
| NA      | Agricultural fencing                     | Economic    | Agricultural   | High       | 3A       | T101,102     |
| NA      | Agricultural shedding                    | Economic    | Agricultural   | High       | 3A       | T101,102     |
| 19      | Narooma High School                      | Human       | Special Fire   | High       | 3A       | T42,72       |
| 35      | Bodalla                                  | Human       | Residential    | High       | 3A       | (12)         |
| 42      | Abdale                                   | Human       | Residential    | High       | 3A       | T42,43,44    |
| 46      | Digrams Creek                            | Human       | Residential    | High       | 3A       | (13)         |
| 51      | Narooma Industrial Area                  | Economic    | Commercial     | High       | 3A       | T43,42       |
| 59      | Dalmery Industrial Area                  | Economic    | Commercial     | High       | 3A       | (14)         |
| 62      | Potato Point                             | Human       | Residential    | High       | 3A       | (15)         |
| 64      | Mystery Bay                              | Human       | Residential    | High       | 3A       | (16)         |
| 145     | PlaceOfWorship/EHO/CHAHS                 | Human       | Other          | High       | 3A       | T42,87       |
| 151     | Bushbridge Lockout Comms Tower           | Economic    | Infrastructure | High       | 3A       | T77          |
| 202     | Endangered Ecological Community 11       | Environment | Endangered     | High       | 3A       | T9,152,95    |
| 203     | Endangered Ecological Community 12       | Environment | Endangered     | High       | 3A       | T9,152,95    |
| 204     | Endangered Ecological Community 13       | Environment | Endangered     | High       | 3A       | T9,152       |
| 199     | Endangered Ecological Community 8        | Environment | Endangered     | High       | 3B       | T9,152       |
| 214     | Aboriginal Heritage High Vulnerability - | Cultural    | Aboriginal     | High       | 3B       | T96,97,98    |
| 144     | RT Ruth Place                            | Human       | Special Fire   | High       | 3C       | (17)         |
| 148     | Farnboro Motel                           | Human       | Special Fire   | High       | 3C       | T33,72       |
| 149     | Filtration Plant - Tibba                 | Economic    | Infrastructure | High       | 3D       | T16          |
| 75      | Narooma (South of Bridge)                | Human       | Residential    | Medium     | 4        | (18)         |
| 87      | Boring Lake/Potato Point Rd/Horse        | Human       | Residential    | Medium     | 4        | T55,52,59    |
| 80      | Tiba                                     | Human       | Residential    | Low        | NA       | T80,61,62    |
| 146     | PlaceOfWorship/Catholic                  | Human       | Other          | Low        | NA       | T97,42       |
| 159     | NSP - Bodalla Bowling Club               | Human       | Other          | Low        | NA       | T104         |
| 162     | NSP - Potato Point                       | Human       | Other          | Low        | NA       | T108         |
| 163     | NSP - Dalmery Campground                 | Human       | Other          | Low        | NA       | T107         |
| 164     | NSP - Bill Smythe Oval                   | Human       | Other          | Low        | NA       | T108         |
| 166     | NSP - Tibba Tibba Sports Ground          | Human       | Other          | Low        | NA       | T107         |

- (1) T4,6,9,14,30
- (2) T3,13,23,33,34,35
- (3) T33,35,36,39,40
- (4) T45,47,73,70
- (5) T33,34,31,70
- (6) T33,36,70,71
- (7) T3,13,23,33,34,35,36,40,41
- (8) T3,13,23,33,34,35,36,41
- (9) T94,93,92,91
- (10) T87,68,89,90
- (11) T9,152,93,94
- (12) T42,43,44,48
- (13) T42,43,44,45,48,51
- (14) T42,43,46,74
- (15) T42,43,44,45,46,47,48,49,50
- (16) T43,45,46,51
- (17) T33,34,31,72
- (18) T52,53,54,55,56,57,58

**Eurobodalla BFMC Bush Fire Risk Management Plan 2019**

South - Map Display Area  
Map 4 of 5  
DRAFT

This Bush Fire Risk Management Plan (BFRMP) has been prepared by the Eurobodalla Bush Fire Management Committee (BFMC) pursuant to section 52 of the Rural Fires Act 1997.  
The aim of this BFRMP is to reduce the adverse impact of bush fires on life, property and the environment.  
The objectives of this BFRMP are to:  
- reduce the number of human-induced bush fire ignitions that cause damage to life, property or the environment;  
- manage fuel to reduce the spread and intensity of bush fires while minimising environmental/ecological impacts;  
- reduce the community's vulnerability to bush fires by improving its preparedness; and  
- effectively contain fires with a potential to cause damage to life, property and the environment.

This map forms part of the BFRMP for the Eurobodalla BFMC, covering the local government area(s) of Eurobodalla. It should be viewed in conjunction with the accompanying BFRMP document which provides further details on the BFMC area, the assets assessed and the risk assessment process used.

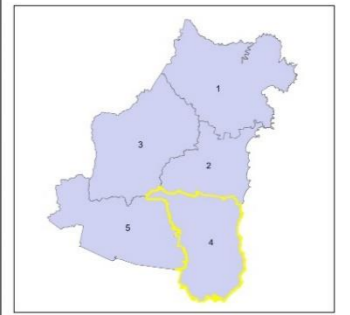

**Review**  
Under the Rural Fires Act 1997 this plan must be reviewed and updated within each successive five year period following the consultation of the BFMC. The Eurobodalla BFMC will also review this plan as necessary. This may be triggered by a range of circumstances, including but not limited to:  
- changes to the BFMC area, organisational responsibilities or legislation;  
- changes to the bush fire risk in the area; or  
- following a major fire event.

**Assets**  
This BFRMP identifies the assets that are considered by the Eurobodalla BFMC and community to be at risk from bush fire, assesses the bush fire risk to each asset and assigns treatments designed to mitigate the risk. Assets in the BFMC area identified as requiring treatments are listed in the assets table. Other assets within the BFMC area that were assessed as not requiring treatments within the life of this plan are listed in the assets to the BFRMP document. The Map Ref number 'NA' denotes non-spatial assets.

**Treatments**  
Specific treatments assigned to assets in the Eurobodalla area are listed in the treatments table and linked to the assets which they are designed to protect. Standard BFMC wide treatments (i.e. not linked to a specific asset) which occur on an ongoing basis within the BFMC area are:  
- reviewing the bush fire prone land map;  
- ensuring developments in the bush fire prone land comply with Planning for Bush Fire Protection;  
- using the Local Emergency Plans (LEPs) to control development in areas with a bush fire risk;  
- varying the standard bush fire danger period as required;  
- requiring permits during bush fire danger periods;  
- prosecution of arsonists/offenders;  
- investigation of bush fire causes;  
- normal fire suppression activities;  
- assessing and managing compliance with strategic fire-fighting resource allocation management systems;  
- preparation of a SSI Operations Coordination Plan.

Note on LMAZ: All areas not specifically mapped as an APZ, SFZ or FEZ are considered as LMAZ for this risk management plan. For areas identified by an LMAZ polygon on the map, please refer to the BFRMP document for the specific land management objectives.

| Zone                                 | Purpose   | Suppression  | Zone  |
|--------------------------------------|---|--|---|
| <b>Asset Protection Zone</b>         | To protect human life, property and highly valued public assets and values.   | To enable the safe use of Direct Attack suppression strategies within the zone. To minimise bush fire impacts on undisturbed assets.   | As per RFS document Standards for Asset Protection Zones.   |
| <b>Strategic Fire Advantage Zone</b> | To provide strategic areas of fire protection advantage which will reduce the speed and intensity of bush fires, and reduce the potential for spot fire development. To aid containment of wildfires to existing management boundaries. | To improve the likelihood and safe use of Parallel Attack suppression strategies within the zone. Indirect Attack (back burning) in high to very high fire weather conditions within the zone. To reduce the likelihood of Crown fire development within the zone and/or Spot fire ignition potential from the zone. | Zone width related to suppression objectives and dependent upon:<br>- Topography<br>- Aspect<br>- Spotting propensity<br>- Location of adjacent fire breaks<br>- Mosaic pattern of treatment<br>- Assess Overall Fuel Hazard (OFH) (once vegetation communities reach minimum fire thresholds within this plan).<br>Management practices should aim to achieve mosaic fuel reduction patterns so that the majority of the SFZ has an OFH of less than high. |
| <b>Land Management Zone</b>          | To meet relevant land management and fire protection objectives in areas where APZs or SFZs are not appropriate. To reduce the likelihood of spread of fires. To undertake mosaic burning.  | As per the land management and fire protection objectives of the responsible land management agency. To reduce the likelihood of spread of fires. To undertake mosaic burning.   | As appropriate to achieve land management objectives, e.g. heritage and/or fire protection objectives.  |
| <b>Fire Exclusion Zone</b>           | To exclude bush fires.  | N/A  | Variable dependent on size of the sensitive area requiring protection.  |

**Disclaimer**  
The Eurobodalla BFMC makes every effort to ensure the quality of the information available on this map. Before relying on the information on this map, users should carefully evaluate its accuracy, completeness and relevance for their purposes, and should obtain any appropriate professional advice relevant to their particular circumstances.  
The Eurobodalla BFMC can not guarantee and assumes no legal liability or responsibility for the accuracy, currency or completeness of the information. Copyright: Eurobodalla BFMC 2019.  
Authorized by: \_\_\_\_\_ of Eurobodalla BFMC.  
Date created: Wednesday, 1 May 2019  
BFRMP version 2.1.28.0



| ID  | Treatment strategy  | Action   | Agencies (Support)              |
|-----|---------------------|--|---------------------------------|
| T1  | Hazard Reduction    | Monitor/maintain LGAAPZ's in Extreme risk        | LGA                             |
| T4  | Hazard Reduction    | Monitor/maintain Private APZ in Extreme Risk     | Private (RFS)                   |
| T5  | Hazard Reduction    | Monitor/maintain LGA SFZ in Extreme Risk         | LGA (RFS)                       |
| T8  | Hazard Reduction    | Monitor/maintain private SFZ in Extreme Risk     | Private, RFS (Private)          |
| T9  | Preparedness        | Inspect and Maintain Fire Trails                 | Ti CL, OEH, Private, RFS, FCNSW |
| T14 | Community Education | Meet with community prior to BFDP                | RFS (Ti CL, LGA, OEH, Private)  |
| T30 | Property Planning   | Develop/maintain CPP for Extreme Risk Areas      | RFS (Ti CL, LGA, OEH, FCNSW)    |
| T67 | Preparedness        | Develop Emergency Management Plan for            | Private (RFS)                   |
| T31 | Hazard Reduction    | Monitor/maintain LGAAPZ's in Very High risk      | LGA                             |
| T32 | Hazard Reduction    | Monitor/maintain Ti CL APZ in Very High risk     | Ti CL                           |
| T33 | Hazard Reduction    | Monitor/maintain Private APZ in Very High Risk   | Private (RFS)                   |
| T34 | Hazard Reduction    | Monitor/maintain LGA SFZ in Very High Risk       | LGA (RFS)                       |
| T35 | Preparedness        | Inspect and Maintain Fire Trails                 | Ti CL, LGA                      |
| T36 | Hazard Reduction    | Monitor/maintain Private SFZ in High Risk areas  | Private (RFS)                   |
| T38 | Hazard Reduction    | Monitor/maintain FCNSW SFZ in Very High          | FCNSW (OEH, RFS)                |
| T40 | Community Education | Community meetings in VH risk areas prior to     | RFS (Ti CL, LGA, OEH, FCNSW)    |
| T41 | Hazard Reduction    | Monitor/maintain Ti CL SFZ in VH risk areas      | Ti CL (FCNSW, RFS)              |
| T42 | Hazard Reduction    | Monitor/maintain Private APZ in High risk areas  | Private (RFS)                   |
| T45 | Hazard Reduction    | Monitor/maintain NPVNS SFZ in High Risk          | OEH (RFS, FCNSW)                |
| T47 | Hazard Reduction    | Monitor/maintain APZ's on NP in High Risk        | OEH                             |
| T49 | Hazard Reduction    | Monitor/maintain LGAAPZ's in high risk areas     | LGA                             |
| T70 | Preparedness        | Develop Emergency Management Plan for VH         | Private (RFS)                   |
| T71 | Ignition Management | Manage use of open fires in Very High risk areas | Private (RFS)                   |
| T72 | Preparedness        | Develop Emergency Management Plan for High       | Private (RFS)                   |
| T73 | Ignition Management | Manage use of open fires in High risk areas      | OEH (RFS)                       |
| T87 | Ignition Management | Operate fire towers                              | FCNSW (OEH)                     |

| ID   | Treatment strategy  | Action   | Agencies (Support)               |
|------|---------------------|--|----------------------------------|
| T88  | Hazard Reduction    | Maintain SFZ on adjacent lands                 | Private, RFS (FCNSW)             |
| T89  | Preparedness        | Inspect and Maintain Fire Trails               | FCNSW (Ti CL, LGA, OEH, Private) |
| T90  | Hazard Reduction    | Monitor and maintain SFZ                       | FCNSW (RFS)                      |
| T91  | Hazard Reduction    | Maintain SFZ in adjoining areas                | Private, RFS (OEH)               |
| T92  | Preparedness        | Inspect and Maintain Fire Trails               | Private, RFS (OEH)               |
| T93  | Preparedness        | Identify post fire remedial measures           | Private, RFS (OEH)               |
| T94  | Preparedness        | Protect species during operations              | GA, OEH (LGA, RFS, FCNSW)        |
| T99  | Hazard Reduction    | Monitor and Maintain vegetation clearances     | Power authority                  |
| T100 | Hazard Reduction    | Maintain APZs for infrastructure               | Power authority                  |
| T95  | Hazard Reduction    | Maintain appropriate fire intervals            | Private, RFS (OEH)               |
| T43  | Hazard Reduction    | Monitor/maintain private SFZ in High Risk      | Private (FCNSW, RFS)             |
| T44  | Preparedness        | Inspect and Maintain Fire Trails               | LGA, OEH, Private, RFS, FCNSW    |
| T46  | Hazard Reduction    | Monitor/maintain LGAAPZ's in High risk areas   | LGA (RFS)                        |
| T48  | Hazard Reduction    | Monitor/maintain FCNSW SFZ in High Risk        | FCNSW (RFS)                      |
| T50  | Property Planning   | Develop/maintain CPP for High Risk Areas       | LGA, OEH, Private, RFS, FCNSW    |
| T51  | Community Education | Community newsletter on interface streets      | FCNSW, RFS (LGA, OEH, Private)   |
| T74  | Hazard Reduction    | Monitor/maintain Ti CL SFZ in High risk areas  | Ti CL (RFS)                      |
| T77  | Hazard Reduction    | Monitor/maintain Ti CL APZ in High risk areas  | Ti CL (Private)                  |
| T101 | Community Education | Farmwise programs                              | Private, RFS, DPI (Ti CL, LGA)   |
| T102 | Hazard Reduction    | Maintain APZ for farm assets                   | Private                          |
| T96  | Hazard Reduction    | Maintain SFZ to standards                      | Ti CL, LGA, OEH, FCNSW, Private  |
| T97  | Ignition Management | Consider access restrictions where appropriate | Ti CL, LGA, OEH, RFS, FCNSW      |
| T98  | Hazard Reduction    | Consider use of mosaic burning                 | Ti CL, LGA, OEH, RFS, FCNSW      |
| T104 | Hazard Reduction    | Maintain fuels in accordance with Guidelines   | Ti CL, LGA, Private (RFS)        |
| T52  | Hazard Reduction    | Monitor/maintain Private APZ in Medium Risk    | Private (RFS)                    |
| T53  | Hazard Reduction    | Monitor/maintain LGAAPZ's in Medium risk       | LGA (RFS)                        |

| ID   | Treatment strategy | Action                                       | Agencies (Support)      |
|------|--------------------|--|-------------------------|
| T54  | Hazard Reduction   | Monitor/maintain Ti CL APZ in Medium risk    | Ti CL (RFS)             |
| T55  | Hazard Reduction   | Monitor/maintain private SFZ in Medium Risk  | Private (FCNSW, RFS)    |
| T56  | Hazard Reduction   | Monitor/maintain LGA SFZ in Medium Risk      | LGA (FCNSW, RFS)        |
| T57  | Hazard Reduction   | Monitor/maintain Ti CL SFZ in Medium Risk    | Ti CL (FCNSW, RFS)      |
| T58  | Hazard Reduction   | Targetted engagement program in Medium Risk  | RFS, FCNSW (Ti CL, LGA) |
| T59  | Hazard Reduction   | Monitor/maintain FCNSW SFZ in Medium Risk    | RFS, FCNSW (RFS)        |
| T60  | Hazard Reduction   | Monitor/maintain Private APZ Low Risk areas  | Private (RFS)           |
| T61  | Hazard Reduction   | Monitor/maintain LGAAPZ's in Low risk areas  | LGA (RFS)               |
| T62  | Hazard Reduction   | Monitor/maintain Ti CL APZ in Low risk areas | Ti CL (RFS)             |
| T107 | Hazard Reduction   | Maintain fuels in accordance with Guidelines | LGA (RFS)               |
| T108 | Hazard Reduction   | Maintain fuels in accordance with Guidelines | LGA, Private (RFS)      |



Appendix 4. Maps

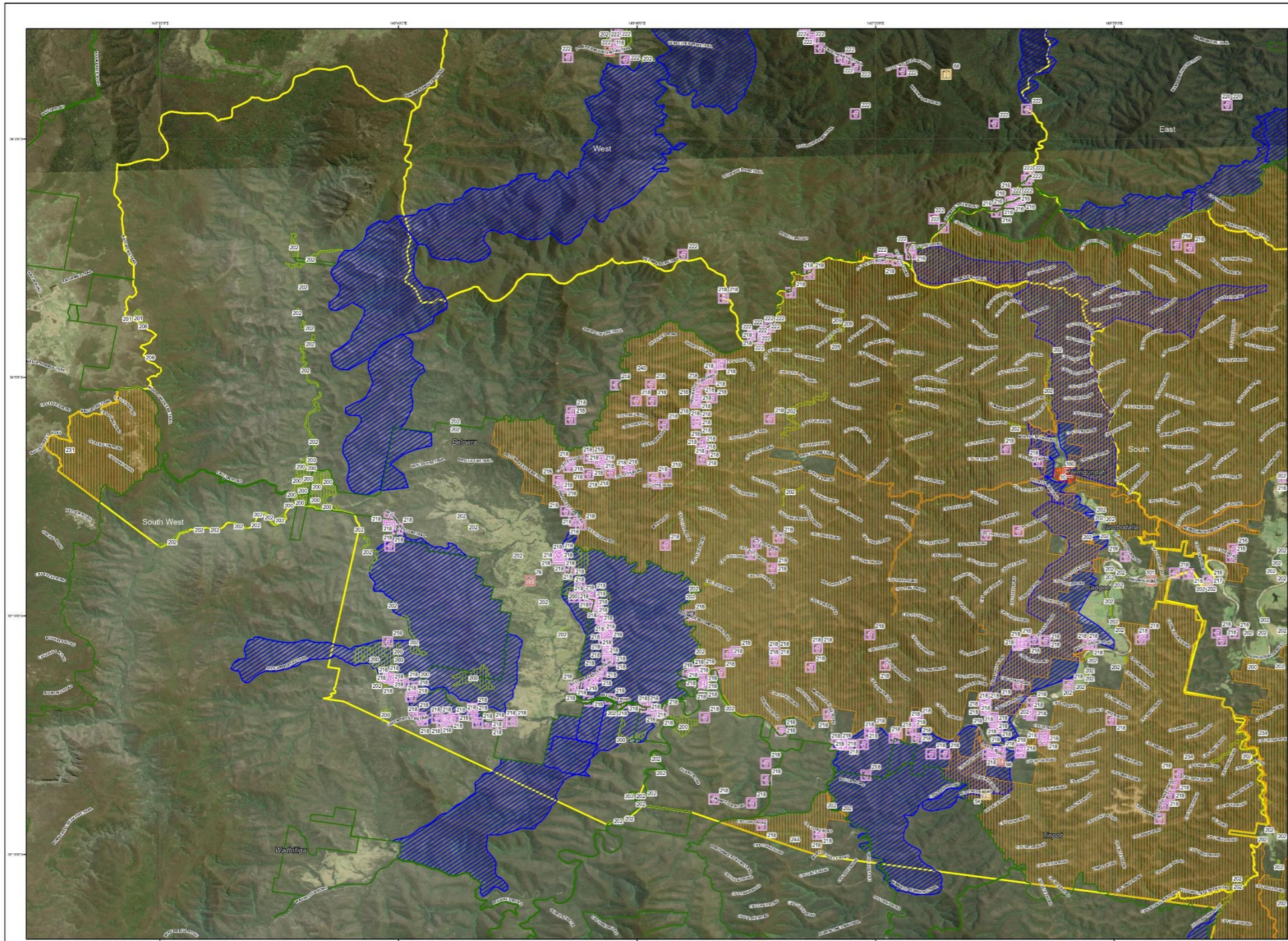

| Map Ref | Asset name                              | Asset type  | Subtype        | Risk level | Priority | Treatment |
|---------|---|-------------|----------------|------------|----------|-----------|
| 98      | Tripot                                  | Human       | Residential    | Extreme    | 1B       | (1)       |
| 10      | Nerigundah village                      | Human       | Residential    | Very High  | 2A       | (2)       |
| 201     | Endangered Ecological Community 10      | Environment | Endangered     | Very High  | 2A       | T93       |
| 231     | Baiga State Forest - native forest      | Economic    | Commercial     | Very High  | 2A       | T87,89    |
| 244     | Wandella State Forest - native forest   | Economic    | Commercial     | Very High  | 2A       | T87,89    |
| 101     | Eurobodalla Rural Holdings              | Human       | Residential    | Very High  | 2C       | T33,35    |
| 200     | Endangered Ecological Community 9       | Environment | Endangered     | Very High  | 2C       | T91,93,94 |
| NA      | Agricultural shedding                   | Economic    | Agricultural   | High       | 3A       | T101,102  |
| NA      | Agricultural fencing                    | Economic    | Agricultural   | High       | 3A       | T101,102  |
| 54      | Tripot Communications Tower             | Economic    | Infrastructure | High       | 3A       | T39,75    |
| 76      | Balonne                                 | Human       | Residential    | High       | 3A       | (3)       |
| 202     | Endangered Ecological Community 11      | Environment | Endangered     | High       | 3A       | T91,92,95 |
| 160     | NSP - Nerigundah RFS Station            | Human       | Other          | High       | 3B       | T104      |
| 167     | NSP - Tin Pot Farm                      | Human       | Other          | High       | 3B       | T105      |
| 209     | Threatened species fauna 3              | Environment | Endangered     | High       | 3B       | T91,93    |
| 217     | Aboriginal Heritage Mod Vulnerability - | Cultural    | Aboriginal     | High       | 3B       | T96,97,98 |

**Eurobodalla BFMC  
Bush Fire Risk  
Management Plan 2019**

South West - Map Display Area  
Map 5 of 5  
DRAFT

This Bush Fire Risk Management Plan (BFRMP) has been prepared by the Eurobodalla Bush Fire Management Committee (BFMC) pursuant to section 52 of the Rural Fires Act 1997.

- The aim of this BFRMP is to reduce the adverse impact of bush fires on life, property and the environment.
- reduce the number of human-induced bush fire ignitions that cause damage to life, property or the environment;
  - manage fuel to reduce the spread and intensity of bush fires while minimising environmental/ecological impacts;
  - reduce the community's vulnerability to bush fires by improving its preparedness; and
  - effectively contain fires with a potential to cause damage to life, property and the environment.

The map forms part of the BFRMP for the Eurobodalla BFMC, covering the local government area(s) of Eurobodalla. It should be viewed in conjunction with the accompanying BFRMP document which provides further details on the BFMC area, the assets assessed and the risk assessment process used.

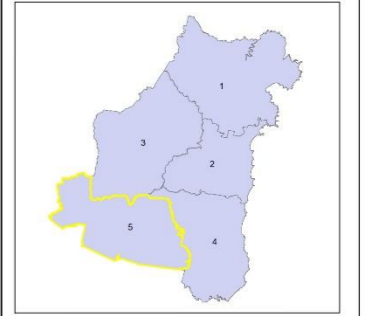

**Review**  
Under the Rural Fires Act 1997 this plan must be reviewed and updated within each successive five year period following the constitution of the BFMC. The Eurobodalla BFMC will also review this plan as necessary. This may be triggered by a range of circumstances, including but not limited to:

- changes to the BFMC area, organisational responsibilities or legislation;
- changes to the bush fire risk in the area; or
- following a major fire event.

**Assets**  
The BFRMP identifies the assets that are considered by the Eurobodalla BFMC and community to be at risk from bush fires, assesses the bush fire risk to each asset and assigns treatments designed to mitigate the risk. Assets in the BFMC area identified as requiring treatments are listed in the assets table. Other assets within the BFMC area that were assessed as not requiring treatments within the life of this plan are listed in the appendix to the BFRMP document. The Map Ref number 'NA' denotes non-spatial assets.

**Treatments**  
Specific treatments assigned to assets in the Eurobodalla area are listed in the treatments table and linked to the assets which they are designed to protect. Standard BFMC wide treatments (i.e. not linked to a specific asset) which occur on an ongoing basis within the BFMC area are:

- reviewing the bush fire prone land map;
- ensuring developments in the bush fire prone land comply with Planning for Bush Fire Protection;
- using the Local Environment Plan's (LEP's) to control development in areas with a bush fire risk;
- varying the standard bush fire danger period as required;
- requiring permits during bush fire danger periods;
- requiring permits during bush fire danger periods;
- prosecution of arsonists/offenders;
- investigation of bush fire causes;
- normal fire suppression activities;
- assessing and managing compliance with strategic fire-fighting resource allocation management systems;
- preparation of a 552 Operations Coordination Plan;

Note on LMZ: All areas not specifically mapped as an APZ, SFZ or FEZ are considered as LMZ for this risk management plan. For areas identified by an LMZ polygon on the map, please refer to the BFRMP document for the specific land management objectives.

| Zone                                 | Purpose  | Suppression   | Zone   |
|--------------------------------------|--|---|--|
| <b>Asset Protection Zone</b>         | To protect human life, property and highly valued public assets and values.  | To enable the safe use of Direct Attack suppression strategies within the zone.   | As per RFS document Standards for Asset Protection Zones.  |
| <b>Strategic Fire Advantage Zone</b> | To provide strategic areas of fire protection advantage which will reduce the speed and intensity of bush fires, and reduce the potential for spot fire development. To aid containment of wildfires to existing boundaries. | To improve the health and safe use of Parallel Attack suppression strategies within the zone, and/or Indirect Attack (back burning) in high to very high fire weather conditions within the zone. To reduce the likelihood of Crown fire development within the zone. | Zone width related to suppression objectives and dependent upon:<br>- Topography<br>- Aspect<br>- Spotting propensity of adjacent fire breaks<br>- Location of treatment<br>- Mosaic pattern of fuel reduction patterns on fuel reduction patterns so that the majority of the SFZ has an CFH of less than high. |
| <b>Land Management Zone</b>          | To meet relevant land management and fire protection objectives of the responsible land management agents, where APZs or SFZs are not appropriate.   | As per the land management and fire protection objectives of the responsible land management agents. To reduce the likelihood of spread of fires.   | As appropriate to achieve land management, e.g. heritage and/or protection e.g. broad scale mosaic burning objectives.   |
| <b>Fire Exclusion Zone</b>           | To exclude bush fires.   | N/A   | Variable dependent on size of fire sensitive area requiring protection.  |

**Disclaimer**  
The Eurobodalla BFMC makes every effort to ensure the quality of the information available on this map. Before relying on the information on this map, users should carefully evaluate its accuracy, completeness and relevance for their purposes, and should obtain any appropriate professional advice relevant to their particular circumstances.

The Eurobodalla BFMC can not guarantee and assumes no legal liability or responsibility for the accuracy, currency or completeness of the information. Copyright: Eurobodalla BFMC 2019.

Authorised by: ..... of Eurobodalla BFMC.  
Date created: Wednesday, 1 May 2019  
BFRR version 2.1.26.0

| ID  | Treatment strategy  | Action  | Agencies (Support)                |
|-----|---------------------|---|-----------------------------------|
| T4  | Hazard Reduction    | Monitor/maintain Private APZ in Extreme Risk    | Private (RFS)                     |
| T6  | Hazard Reduction    | Monitor/maintain private SFZ in Extreme Risk    | Private, RFS (Private)            |
| T9  | Preparedness        | Inspect and Maintain Fire Trails                | TI, CL, OEH, Private, RFS, FCNSW  |
| T14 | Community Education | Meet with community prior to BFDP               | RFS (TI, CL, LGA, OEH, Private)   |
| T19 | Hazard Reduction    | Monitor/maintain FCNSW SFZ in Extreme Risk      | FCNSW (OEH, RFS)                  |
| T20 | Hazard Reduction    | Monitor/maintain NPWS SFZ in Extreme Risk       | OEH (RFS, FCNSW)                  |
| T30 | Property Planning   | Develop/maintain CPP for Extreme Risk Areas     | RFS (TI, CL, LGA, OEH, FCNSW)     |
| T31 | Hazard Reduction    | Monitor/maintain LGA APZ's in Very High risk    | LGA                               |
| T32 | Hazard Reduction    | Monitor/maintain TI, CL APZ's in Very High risk | TI, CL                            |
| T33 | Hazard Reduction    | Monitor/maintain Private APZ Very High Risk     | Private (RFS)                     |
| T34 | Hazard Reduction    | Monitor/maintain LGA SFZ in Very High Risk      | LGA (RFS)                         |
| T35 | Preparedness        | Inspect and Maintain Fire Trails                | TI, CL, LGA                       |
| T36 | Hazard Reduction    | Monitor/maintain private SFZ in VH Risk area    | Private (RFS)                     |
| T39 | Hazard Reduction    | Monitor/maintain FCNSW SFZ in Very High         | FCNSW (OEH, RFS)                  |
| T40 | Community Education | Community meetings in VH Risk areas prior to    | RFS (TI, CL, LGA, OEH, FCNSW)     |
| T41 | Hazard Reduction    | Monitor/maintain TI, CL SFZ in VH risk areas    | TI, CL (FCNSW, RFS)               |
| T42 | Hazard Reduction    | Monitor/maintain Private APZ High Risk areas    | Private (RFS)                     |
| T45 | Hazard Reduction    | Monitor/maintain NPWS SFZ in High Risk area     | OEH (RFS, FCNSW)                  |
| T87 | Ignition Management | Operate fire towers                             | FCNSW (OEH)                       |
| T89 | Preparedness        | Inspect and Maintain Fire Trails                | FCNSW (TI, CL, LGA, OEH, Private) |
| T91 | Hazard Reduction    | Maintain SFZ in adjoining areas                 | Private, RFS (OEH)                |
| T92 | Preparedness        | Inspect and Maintain Fire Trails                | Private, RFS (OEH)                |
| T93 | Preparedness        | Identify post fire remedial measures            | Private, RFS (OEH)                |
| T94 | Preparedness        | Protect species during operations               | CA, OEH (LGA, RFS, FCNSW)         |
| T95 | Hazard Reduction    | Maintain appropriate fire intervals             | Private, RFS (OEH)                |
| T43 | Hazard Reduction    | Monitor/maintain private SFZ in High Risk       | Private (FCNSW, RFS)              |

| ID   | Treatment strategy  | Action   | Agencies (Support)               |
|------|---------------------|--|----------------------------------|
| T44  | Preparedness        | Inspect and Maintain Fire Trails               | LGA, OEH, Private, RFS, FCNSW    |
| T75  | Hazard Reduction    | Monitor/maintain FCNSW APZ (Tower) High Risk   | FCNSW                            |
| T101 | Community Education | Farmwise programs                              | Private, RFS, DPI (TI, CL, LGA)  |
| T102 | Hazard Reduction    | Maintain APZ for farm assets                   | Private                          |
| T96  | Hazard Reduction    | Maintain SFZ to standards                      | TI, CL, LGA, OEH, FCNSW, Private |
| T97  | Ignition Management | Consider access restrictions where appropriate | TI, CL, LGA, OEH, RFS, FCNSW     |
| T98  | Hazard Reduction    | Consider use of mosaic burning                 | TI, CL, LGA, OEH, RFS, FCNSW     |
| T104 | Hazard Reduction    | Maintain fuels in accordance with Guidelines   | TI, CL, LGA, Private (RFS)       |
| T105 | Hazard Reduction    | Maintain fuels in accordance with Guidelines   | Private (RFS)                    |

0 0.85 1.7 3.55 3.4  
km @ A0

**Assets**

- Human - Residential
- Human - Other
- Special Fire Protection
- Economic - Agricultural
- Economic - Commercial
- Economic - Infrastructure
- Environment - Native and Recreational
- Environment - Urban
- Cultural - Aboriginal Heritage
- Cultural - Other
- Cultural - Non Indigenous

**Bush Fire Management Zones**

- Fire Exclusion Zone (FEZ)
- Asset Protection Zone (APZ)
- Strategic Fire Advantage Zone (SFZ)
- Land Management Zone (LMZ)
- Fire Exclusion Zone (FEZ)

**Base Data Layers**

- Major Roads (Unsealed)
- Major Roads (Sealed)
- Secondary Road Unsealed
- Secondary Road Sealed
- Local Road (Sealed)
- Local Road Unsealed
- Local Road Unspecified
- 4WD Track Unspecified
- Path
- Heavy Rail
- Light Rail
- Heavy Rail Siding
- Drainage Potential
- Drainage Non Potential
- Hydro Line Non Potential
- Contour (10m)
- Contour (10m)
- Map Display Area
- Local Government Area
- Crown Land
- State Parks
- National Park

\*Note - Some base data layers may not be displayed on map