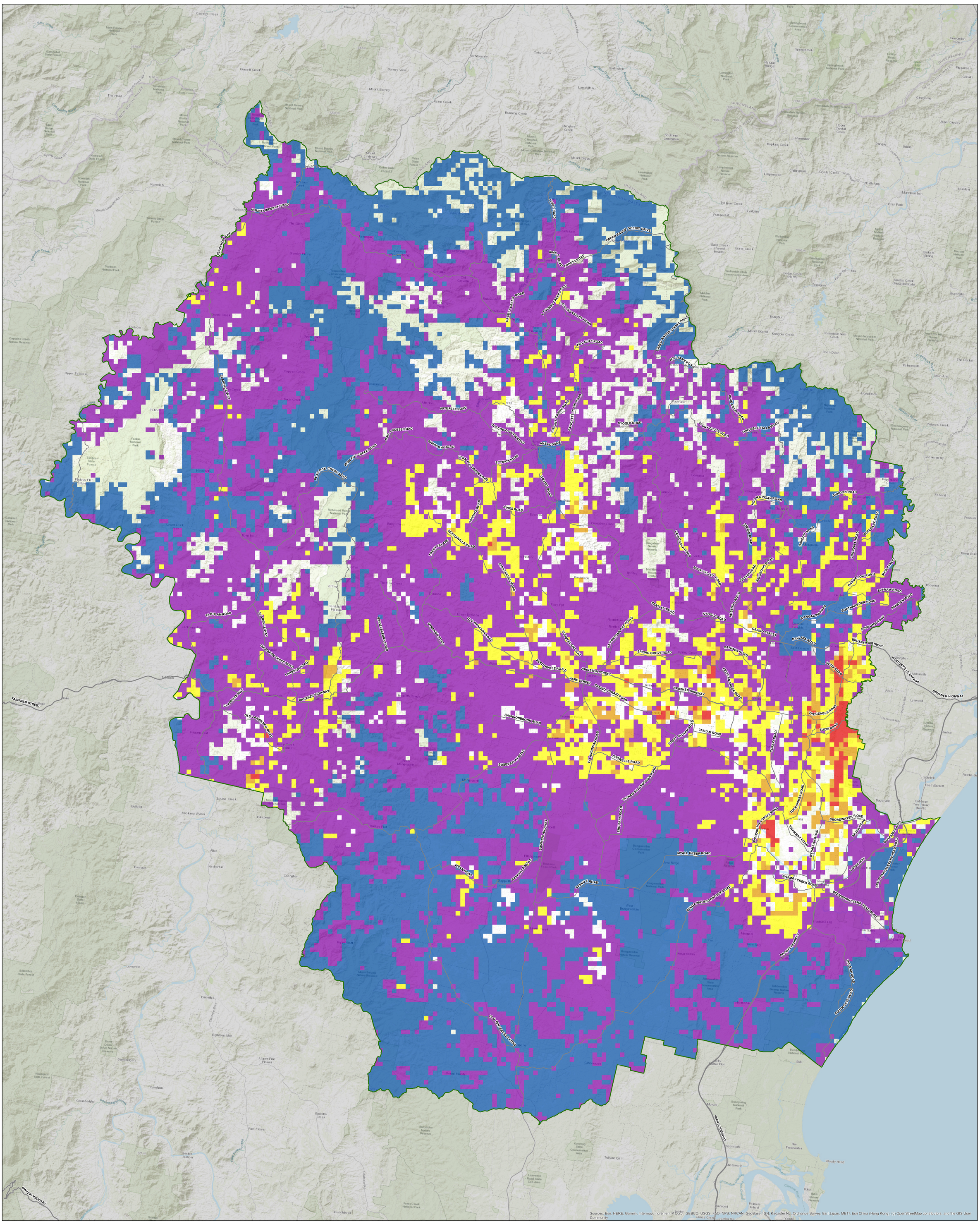

	LEGEND	Map Description	WARNING INFORMATION	KEY MAP

Northern Rivers

Aboriginal Predicted Site Risk Current

Bush Fire Management Committee (BFMC)

Aboriginal Predicted Site Risk Current

- Lowest RIsk
- Low Risk
- Moderate Risk
- High Risk
- Highest Risk

Aboriginal Predicted Site Risk Current

This bush fire risk map shows the current level of modelled bush fire risk to predicted Aboriginal site locations across the BFMC. Aboriginal site locations used in the model are based on data from the NSW Aboriginal Sites Decision Support Tool (ASDST). Predicted site occurrences have been subject to a quantitative risk modelling process that considers the vulnerability of sites, the accumulated impact of non-indigenous land use on sites and the likelihood that sites will be exposed to a bush fire event that could cause a destructive impact. Each coloured square on the map represents the relative level of risk to Aboriginal sites across the BFMC. Site locations in the lowest risk category can still be damaged by a bush fire. Site locations in lower risk levels are less likely to be exposed to a fire that will cause it damage relative to other areas that are in a high-risk level category.

1. This map has been prepared by a NSW Government Agency ("the Agency") using data supplied to it by other agencies and entities.
2. The Agency has not verified or checked the data used to prepare this map. The map may contain errors and omissions. The Agency has not made any attempt to ground truth the map.
3. There will be a margin of error in relation to the location of features recorded on the map. The Agency is unable to specify the extent or magnitude of that margin of error.
4. Significant changes may have occurred:
   i. in the time between which the data was originally collected and the map produced; and
   ii. since the map was produced.
5. Users must, wherever possible, ground truth the map before relying on it or the accuracy of the map or the information recorded on the map for any purpose.
6. The Agency accepts no responsibility for any injury loss or damage arising from the use of this map or any errors or omissions in the information recorded on the map.

Scale: 1:150,000

0 10 20

Kilometres

PRODUCTION INFORMATION

Base Data: © LPI, SPOT, SKM, OEH, Sensis, Kattron
Map Projection: GDA 1994 NSW Lambert
Projection: Lambert Conformal Conic
Print Date 5/01/2026 11:17:21 AM
Produced by: NSW Rural Fire Service for the BFMC
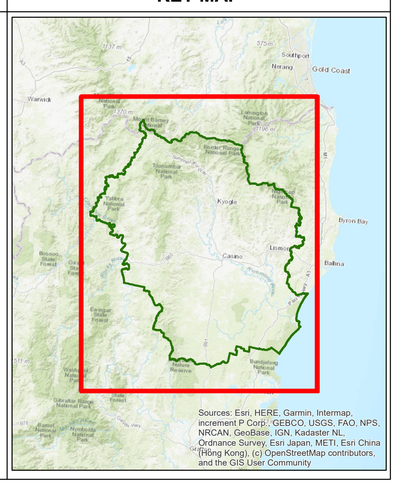
N W E S